

05885

RECORD OF SURVEY
FOR

G. F. CHARTRAW

IN THE
N.E. 1/4 SEC. 2, T. 11 S., R. 4 W., W.D. & M.
BENTON COUNTY, OREGON
SCALE: 1" = 100 FT. FEBRUARY 10, 1915

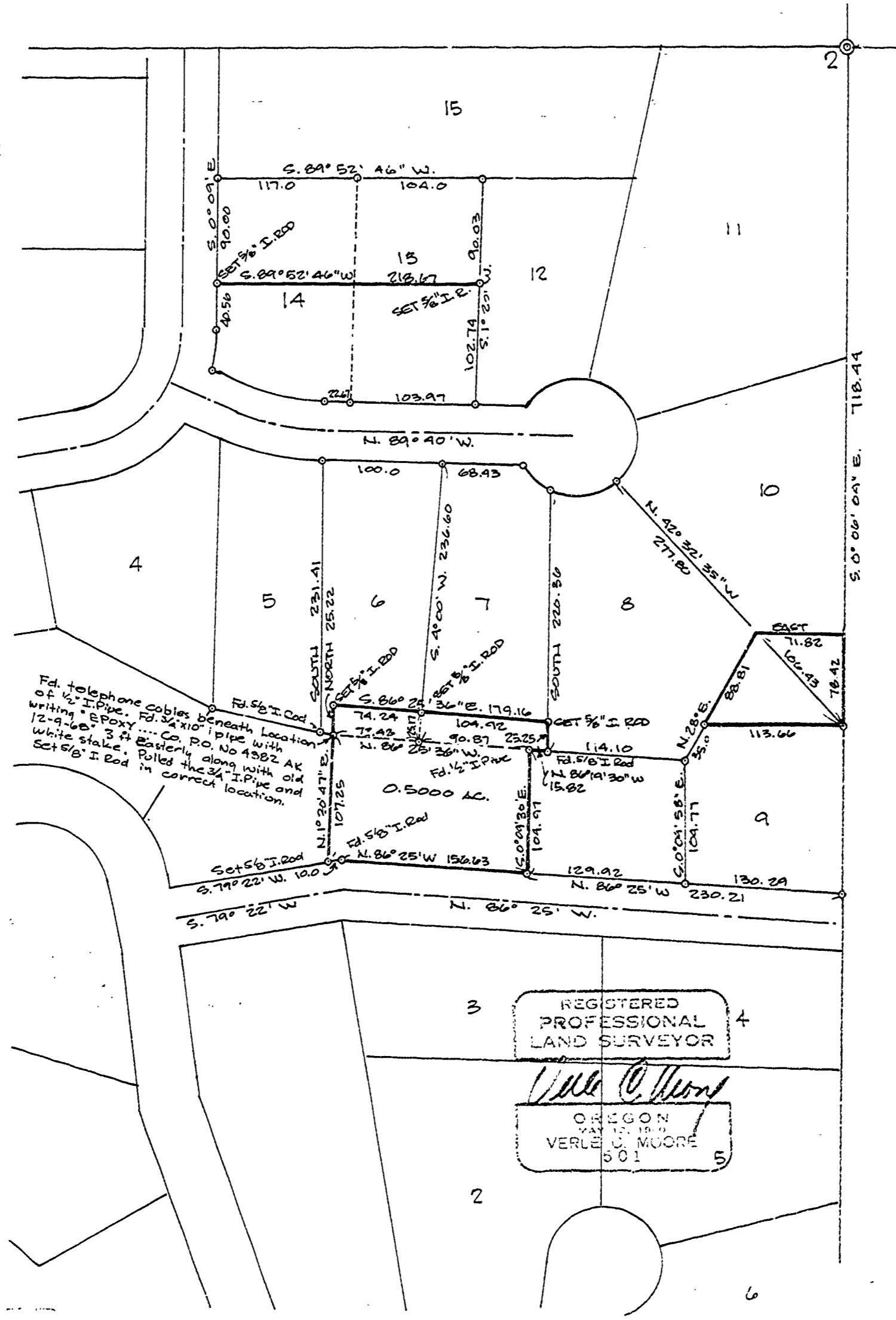

Fd. telephone cables
of 1/2" I. Pipe. Fd. 3/4" x 10"
writing Epoxy. Co. P.O. No 4382 AK
12-9-68. 3 ft. Easterly along with old
white stake. Pulled the 3/4" I. Pipe and
Set 5/8" I. Rod in correct location.

REGISTERED
PROFESSIONAL
LAND SURVEYOR

Verle U. Moore
OREGON
MAY 12, 1910
VERLE U. MOORE
501