

05888

Record of Survey
for
DAVID MACPHERSON

in the
Abram N. Locke D.L.C. 41, T.11 S., R.5 W. W.B.&M.
Benton County, Oregon

Scale: 1" = 200'

February 22, 1975

Southwest Quarter of Section 12

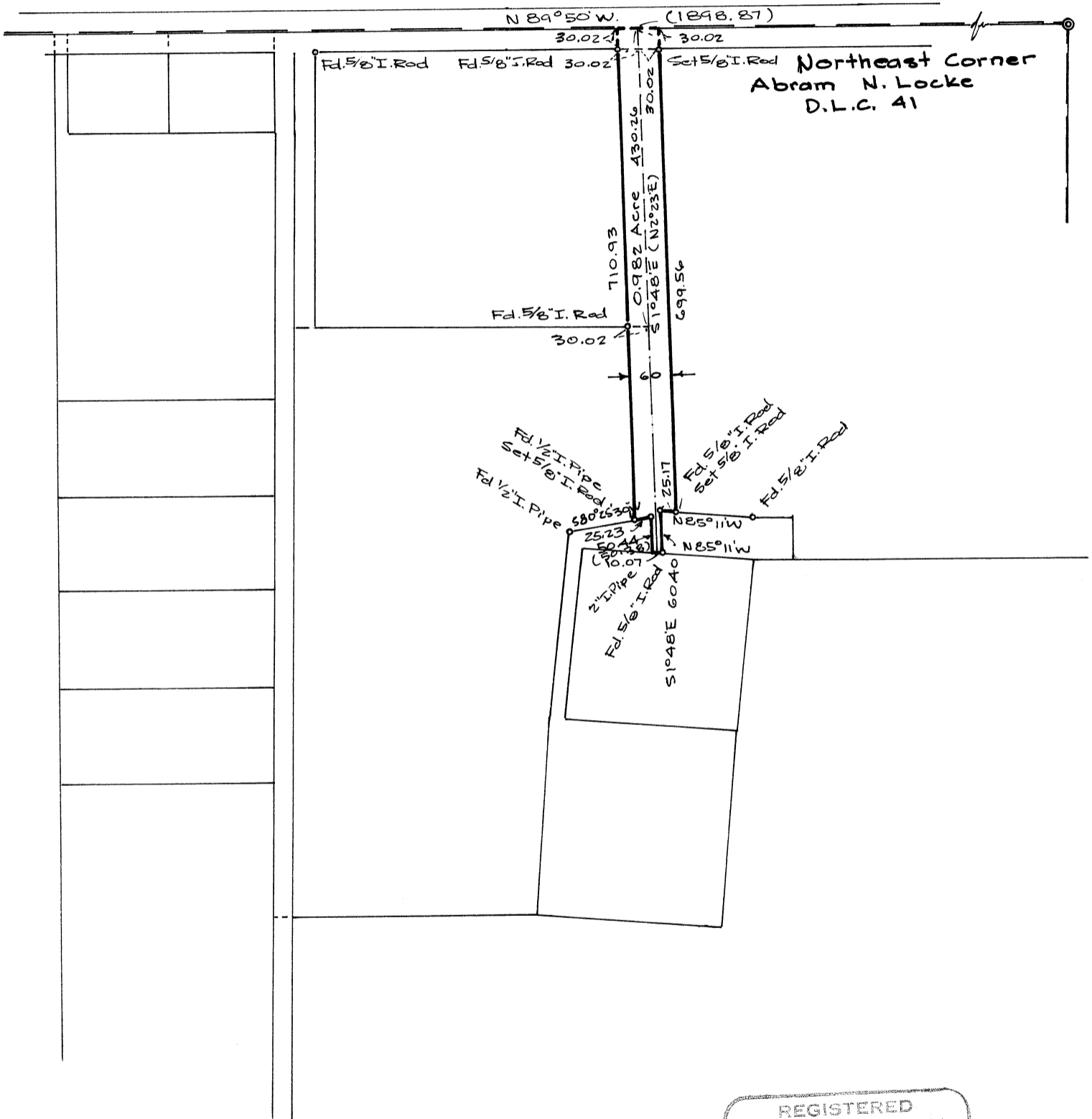

REGISTERED
PROFESSIONAL
LAND SURVEYOR

Verle C. Moore

OREGON
MAY 13, 1960
VERLE C. MOORE
501

Parentheses indicate information
from County Survey records or deeds.