

05907

PLAN OF SURVEY FOR
J. E. ROY KROFF
IN SECTION 4

TOWNSHIP 12 SOUTH, RANGE 5 WEST OF W. M.
BENTON COUNTY, OREGON

SCALE 1" = 50'

SEPTEMBER 1974

(Basis of Bearings: South Line of Hovey Claim)

REGISTERED
PROFESSIONAL
LAND SURVEYOR
Fred J. Lemke
OREGON
DATE: 1974
FRED J. LEMKE
443

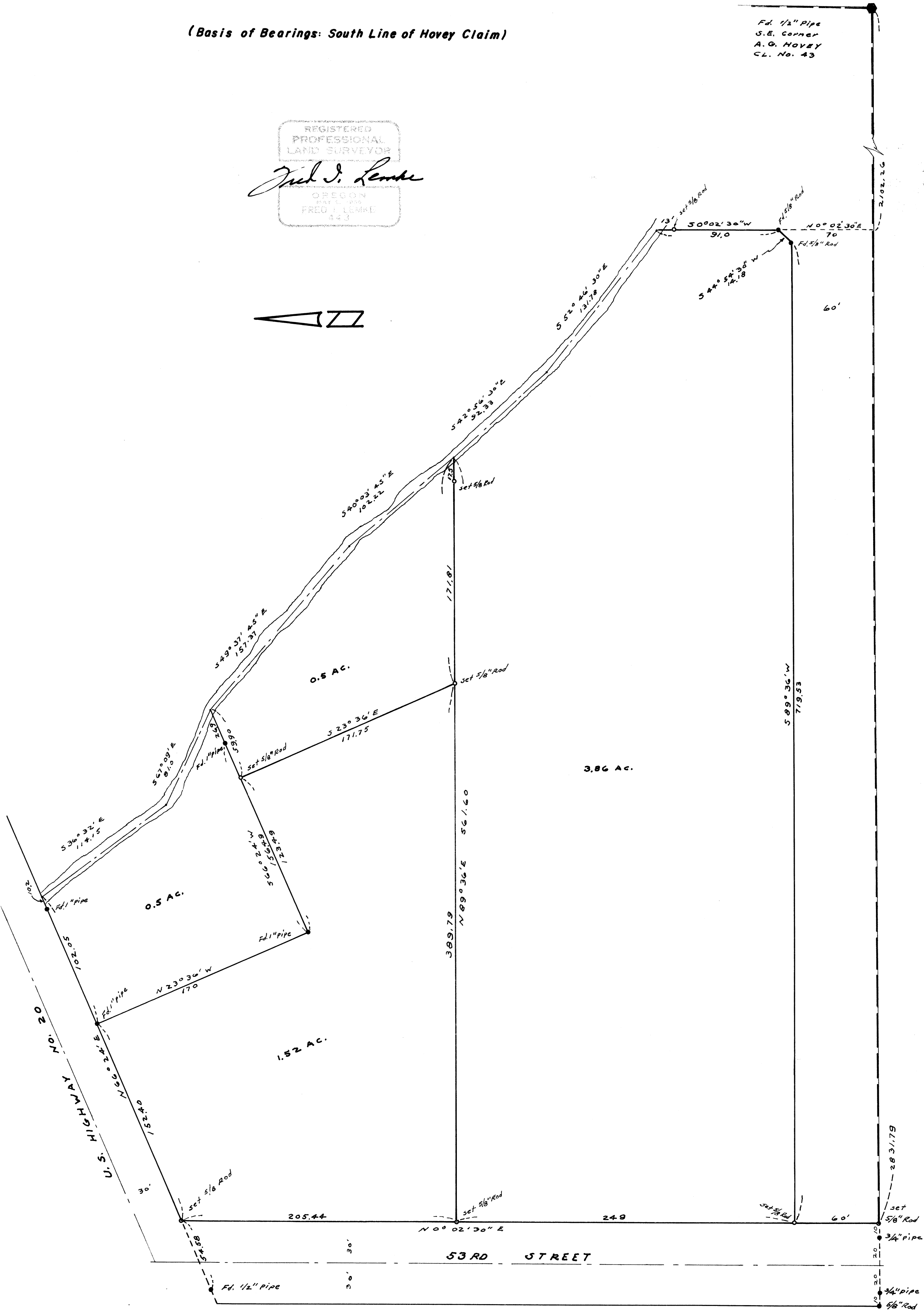

5907

5907

5907