

05973

MAP OF SURVEY FOR
SALLY FRIEDMAN
in the SE 1/4 of SEC 28 in
T. 11 S., R. 5 W. of W.M.

SCALE 1" = 40' NOVEMBER 14, 1975

REGISTERED
PROFESSIONAL
LAND SURVEYOR

Fred I. Lemke

OREGON
MAY 2, 1958
FRED I. LEMKE
443

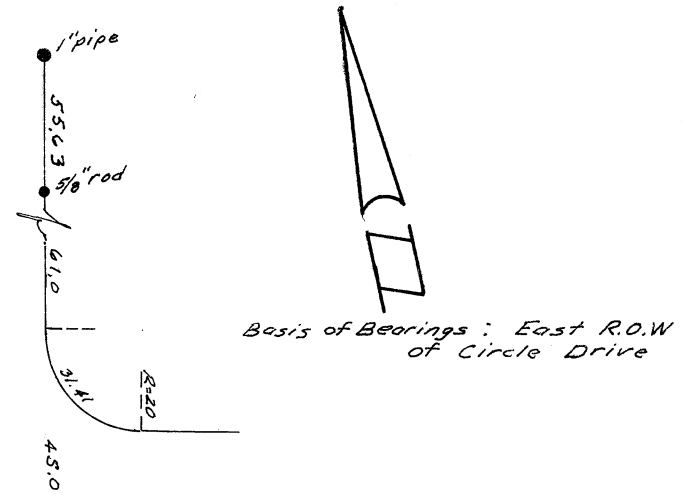

—●— indicates Monuments Found
—○— indicates 5/8" rod Set

Circle Drive

