

A-5302

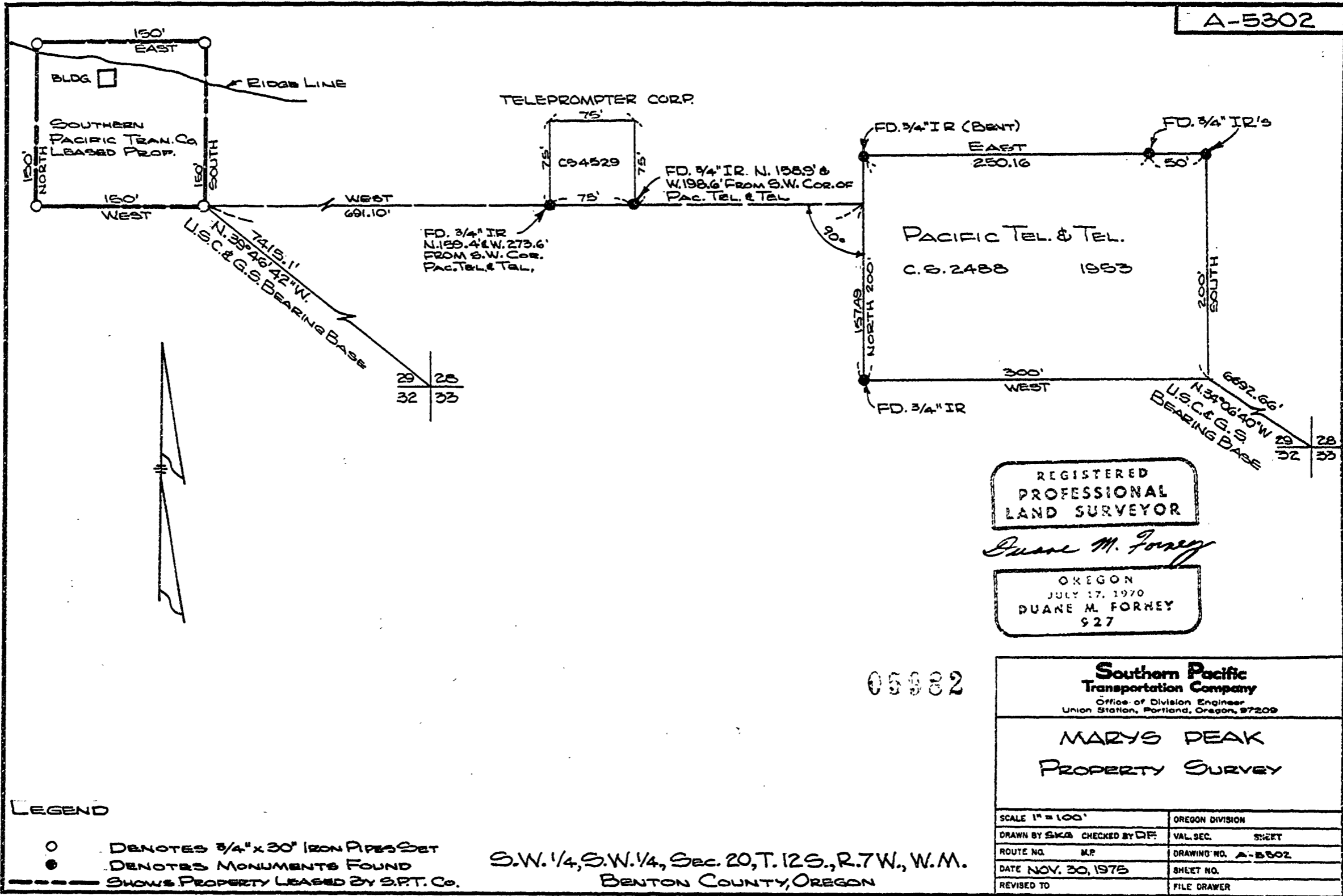

REGISTERED
PROFESSIONAL
LAND SURVEYOR

Duane M. Forney

OREGON
JULY 17, 1970
DUANE M. FORNEY
927

05982

**Southern Pacific
Transportation Company**
Office of Division Engineer
Union Station, Portland, Oregon, 97209

MARYS PEAK
PROPERTY SURVEY

LEGEND
○ DENOTES 3/4" x 30" IRON PIPES SET
● DENOTES MONUMENTS FOUND
--- SHOWS PROPERTY LEASED BY S.P.T. Co.

S.W. 1/4, S.W. 1/4, Sec. 20, T. 12 S., R. 7 W., W.M.
BENTON COUNTY, OREGON

SCALE 1" = 100'	OREGON DIVISION	
DRAWN BY S.M.G. CHECKED BY D.F.	VAL. SEC.	SHEET
ROUTE NO. M.P.	DRAWING NO. A-5302	
DATE NOV. 30, 1975	SHEET NO.	
REVISED TO	FILE DRAWER	