

Record of Survey For

JANSSEN & COVER

In The Southwest Quarter of Section 11
Township 12 South, Range 5 West of W. M.
Corvallis, Benton County, Oregon
Scale 1" = 30' Jan. 16, 1976
Basis of Bearings: N. L. Park Ave.
(See C. S. No. 5843)

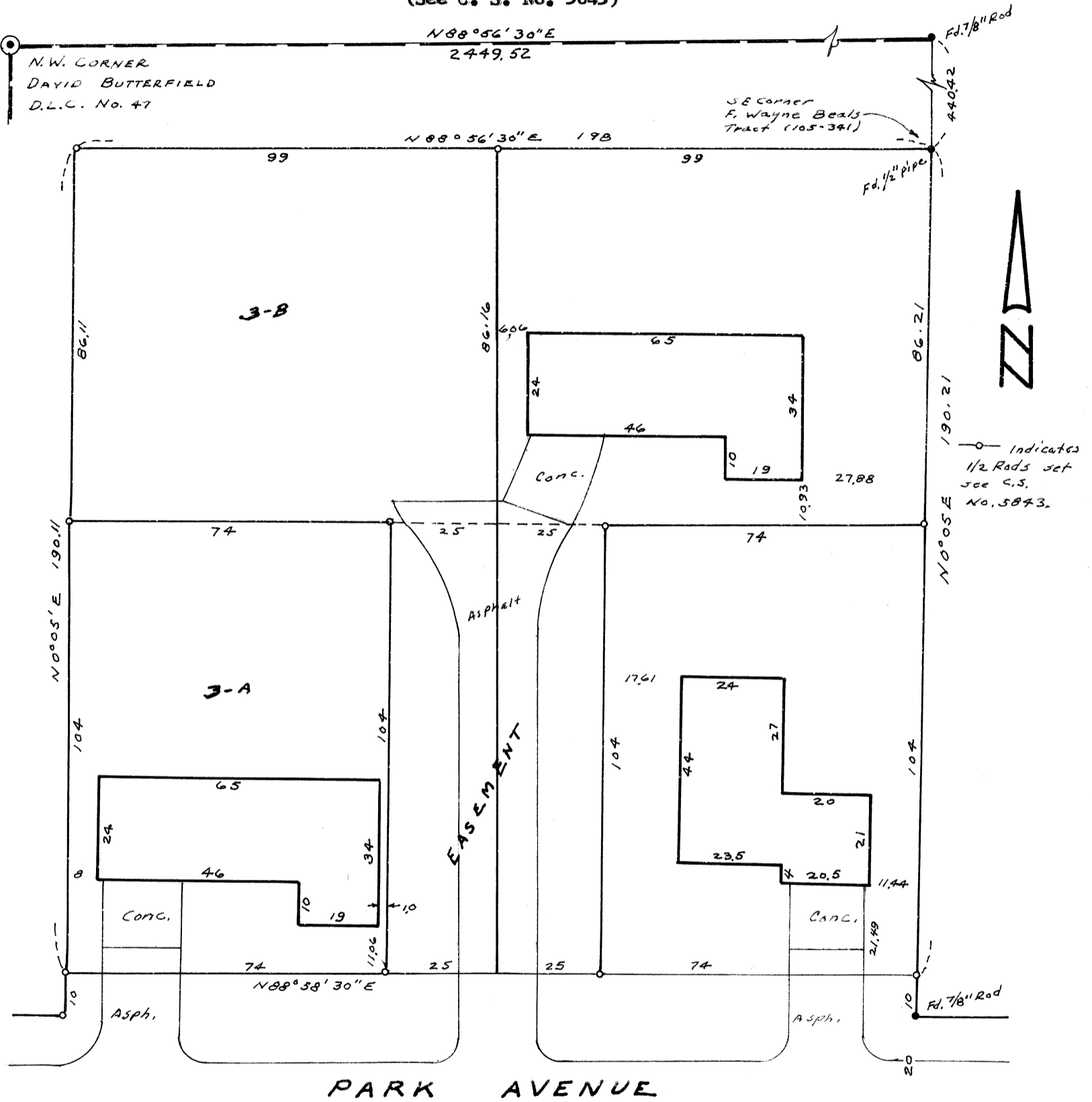

FINAL APPROVAL

[Signature]
Planning Director
Date 2/6/76

REGISTERED
PROFESSIONAL
LAND SURVEYOR

[Signature]
City Engineer
Date 2/12/76

[Signature]
FRED I. LEMKE
OREGON
MAY 2, 1856
FRED I. LEMKE
443