

S.E. Corner
James Chishorn
CL. 54

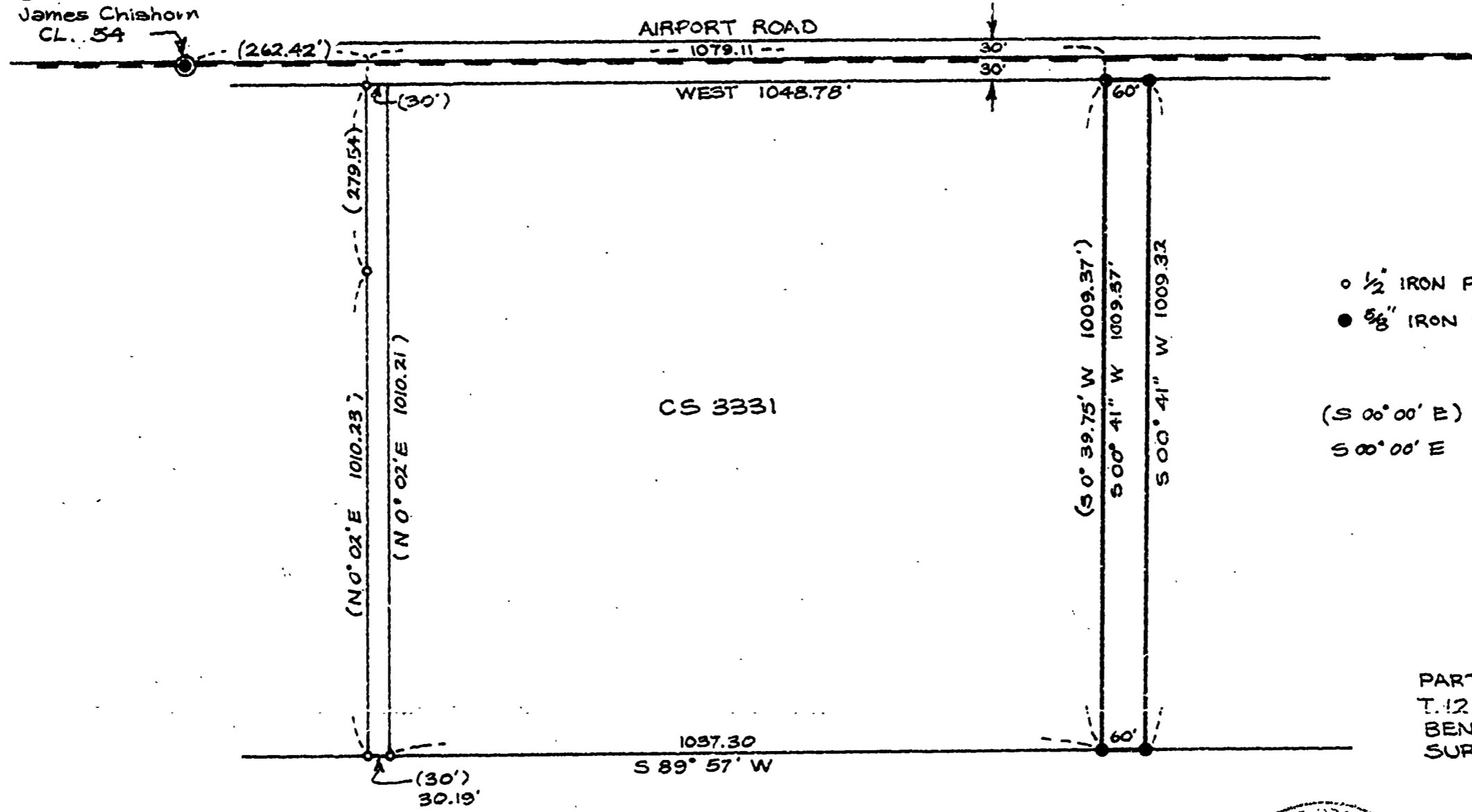

CS 3331

○ 1/2" IRON PIPE FOUND
● 5/8" IRON ROD SET

(S 00° 00' E) RECORDED
S 00° 00' E MEASURED

PART OF JAMES MORRIS D.L.C. No. 4!
T. 12 S. R. 6 W. W.M.
BENTON COUNTY, OREGON
SURVEYED MARCH 1, 1976

66038

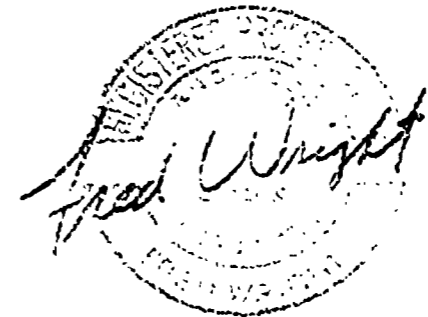

REGIONAL ENGINEERING & DEVELOPMENT CO. CORVALLIS, OREGON		
SURVEY for EARL DECKER 60 FT. STRIP OF LAND		
DATE 3-19-76	BY KEE	SCALE 1" = 200'

6039