

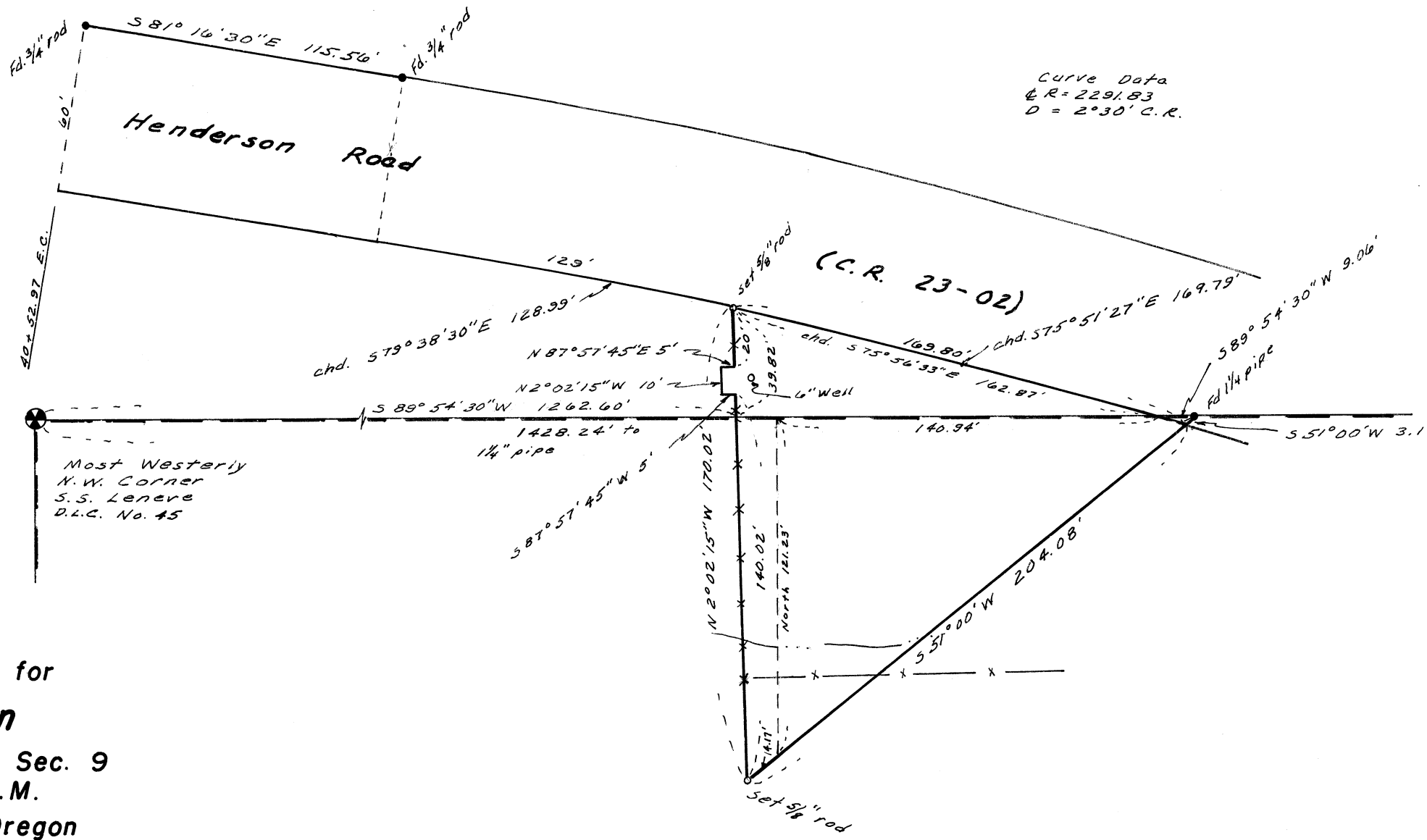

Basis of Bearings:  
North R.O.W. Line of C.R. 23-02



06064

Record of Survey for  
**Dennis Griffin**

in the NE 1/4 of Sec. 9  
T. 13 S., R. 6 W., W.M.  
Benton County, Oregon

Scale 1" = 50' March 19, 1976

REGISTERED  
PROFESSIONAL  
LAND SURVEYOR

*Fred J. Leneve*

OREGON  
MAY 2 1962  
FRED J. LENEVE  
143