

6093

6093

06093

**PAUL DILLON**

NW 1/4, SEC. 30., T. 10 S., R. 4 W., W.M.

BENTON COUNTY, OREGON

Scale: 1" = 100'

June 1976

24	19
25	30

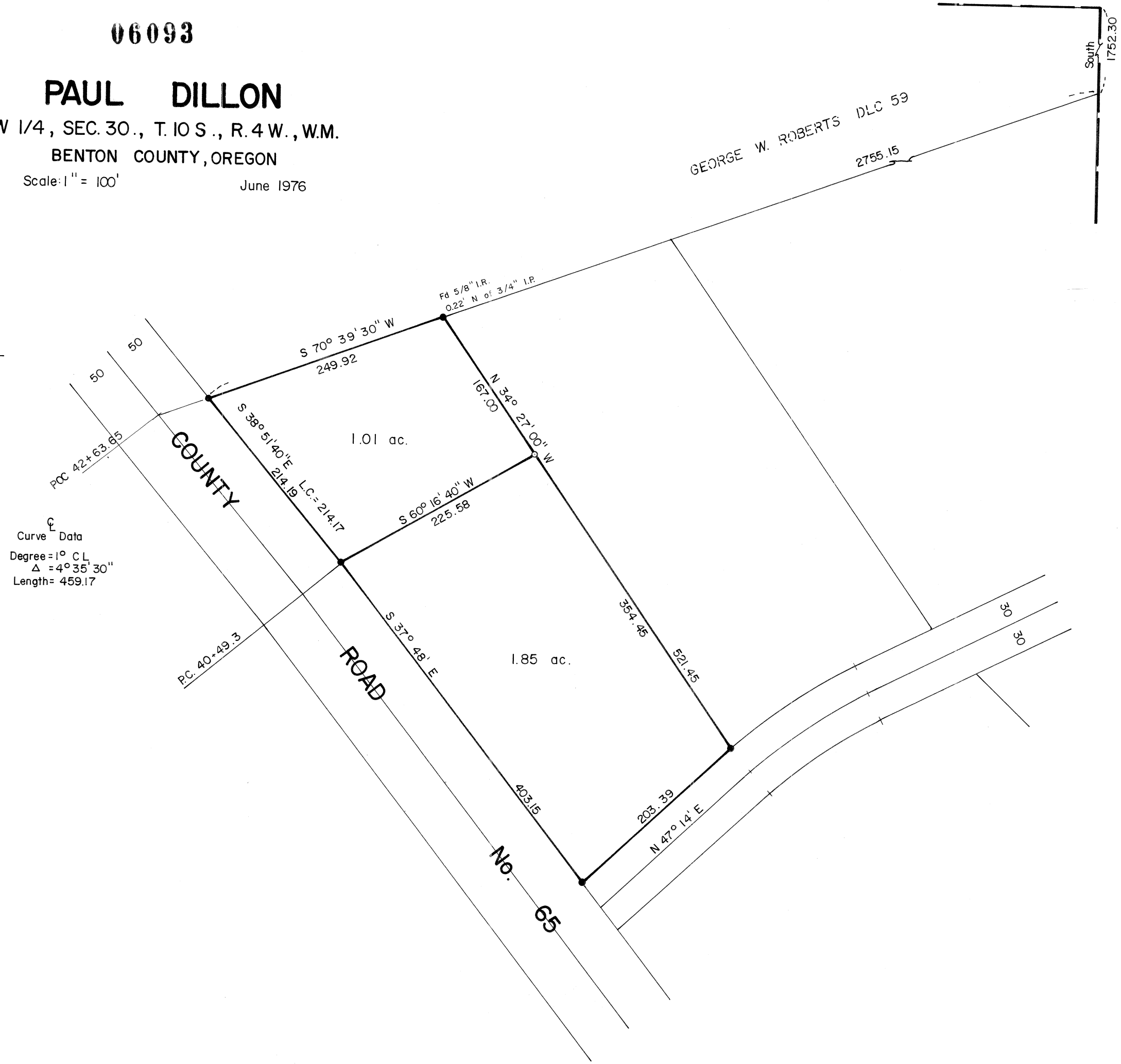

Curve Data  
 Degree=1° C.L.  
 Δ=4° 35' 30"  
 Length=459.17

○ Indicates 5/8" Rod Set  
 ● Indicates 5/8" Fd



Based On  
 C.S. 3375

**TIMBERLAND SERVICES, INC.**  
 1010 Airport Road P. O. Box 668  
 Albany, Oregon 97321  
 Telephone (503) 926-9404

LAND SURVEYING - ENGINEERING  
 LAND USE PLANNING - ROADS  
 FORESTRY CONSULTING

REGISTERED  
 PROFESSIONAL  
 LAND SURVEYOR

*Kenneth M. Wightman*

OREGON  
 JULY 17, 1970  
 KENNETH M. WIGHTMAN II  
 942

06093