

06098

RECORD OF SURVEY FOR

HARALD NORDHAUSEN

IN THE N.W. 1/4 OF SECTION 9, T.12 S., R.5 W.W.M.

BENTON COUNTY, OREGON

Scale 1" = 100'

June 2, 1976

BASIS OF BEARINGS: 49TH STREET

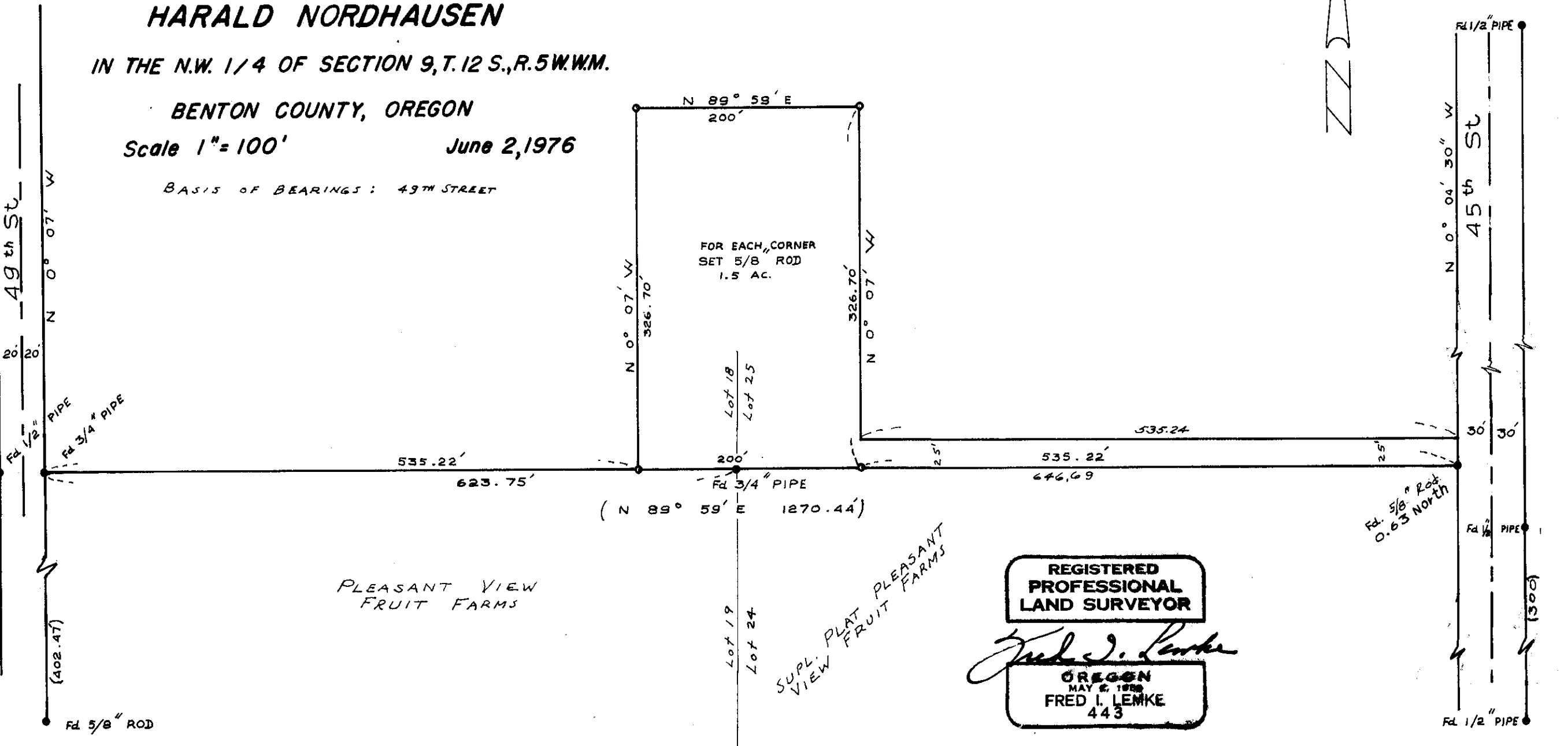

PLEASANT VIEW
FRUIT FARMS

SUPL. PLAT PLEASANT
VIEW FRUIT FARMS

REGISTERED
PROFESSIONAL
LAND SURVEYOR

Fred I. Lemke

OREGON
MAY 2, 1989
FRED I. LEMKE
443

(300)