

6101

6101

DONALD J. WIEBE
 NE 1/4, SEC. 35, T. 10 S., R. 4 W
 BENTON COUNTY, OREGON
 Scale: 1" = 50' June 1976

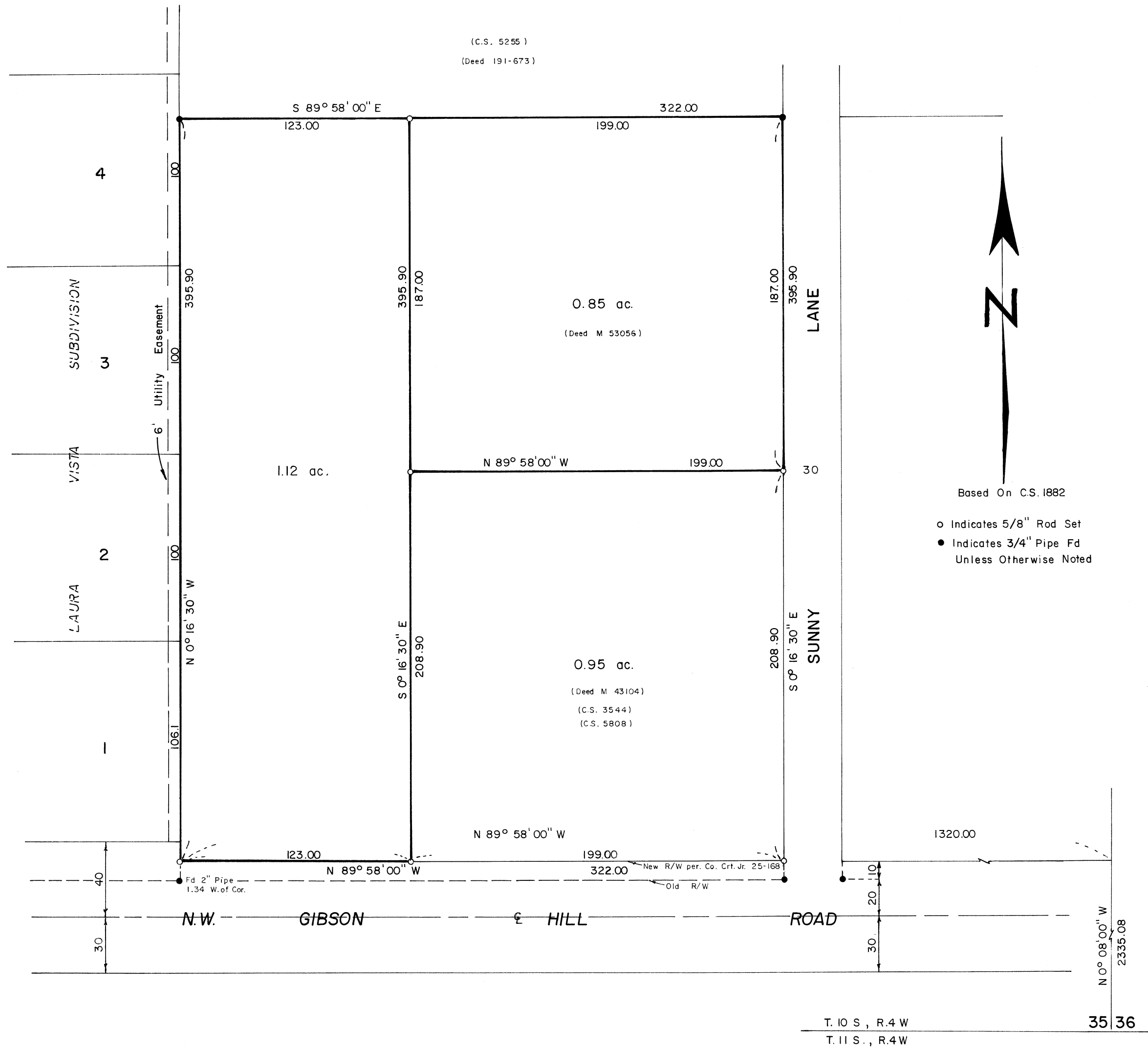

Based On C.S. 1882
 o Indicates 5/8" Rod Set
 ● Indicates 3/4" Pipe Fd
 Unless Otherwise Noted

TIMBERLAND SERVICES, INC.
 3610 Airport Drive, P. O. Box 668
 Astoria, Oregon 97103
 Telephone (503) 325-5434

LAND SURVEYING - ENGINEERING
 LAND USE PLANNING - ROADS
 FORESTRY CONSULTING

REGISTERED
 PROFESSIONAL
 LAND SURVEYOR

Kenneth M. Wightman

OREGON
 JULY 17, 1970
 KENNETH M. WIGHTMAN II
 942

6101