

06109

Record of Survey
 for
THOMAS A. MURPHY and MARY ANN MURPHY
 in the
 Southeast Quarter of Section 17, T.11S., R.6W. W.B.&M.
 Benton County, Oregon
 Scale: 1"=200' December 12, 1975

Parentheses indicate information from County Survey records or deeds.

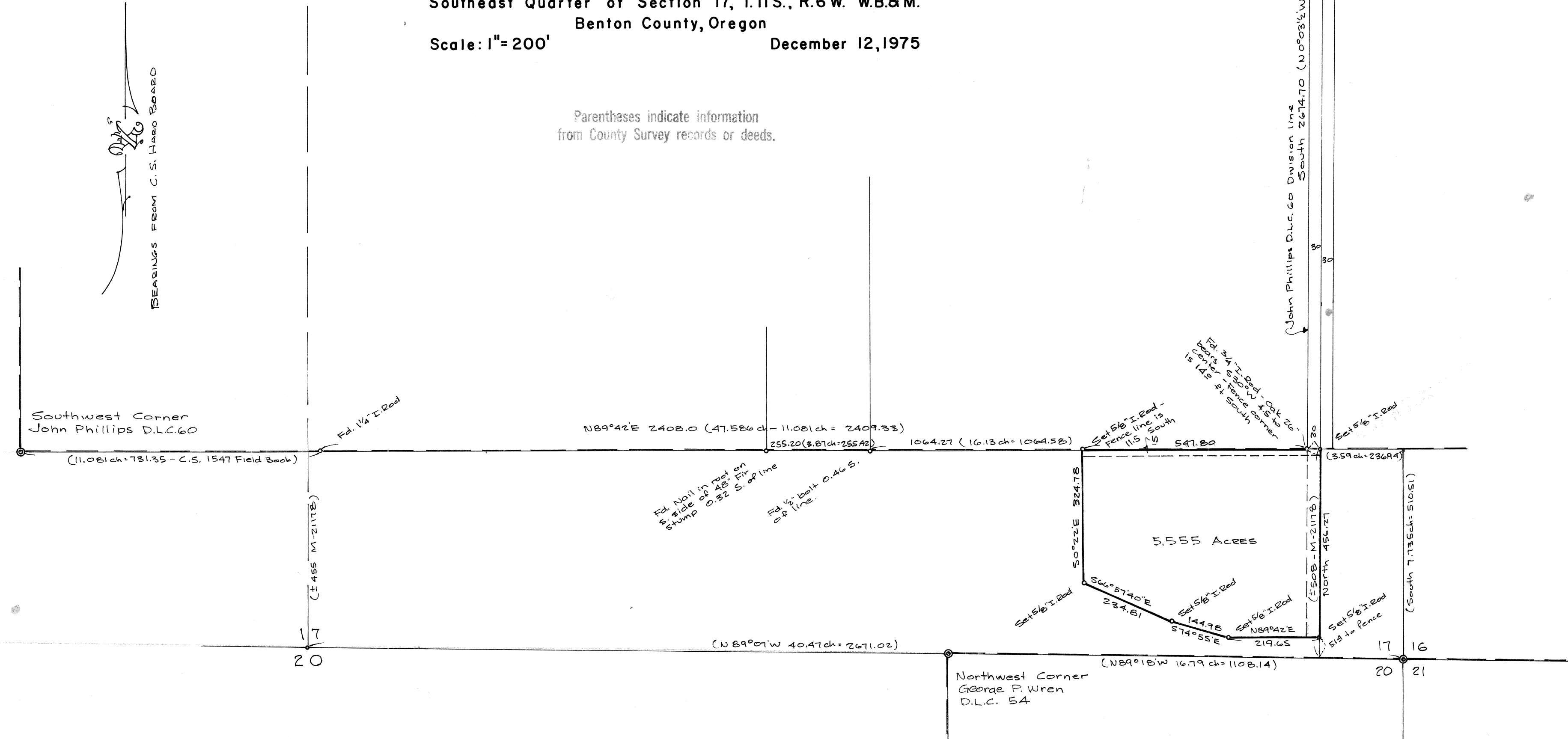

REGISTERED
 PROFESSIONAL
 LAND SURVEYOR
Verle C. Moore
 OREGON
 MAY 13, 1960
 VERLE C. MOORE
 501