

PLAN OF SURVEY FOR S.N.H. CORP.  
 IN THE N.E. QUARTER SECTION 26  
 T.11S. R.5W. OF WILL. MERIDIAN  
 CORVALLIS, OREGON

SCALE: 1" = 50'

JULY 28, 1976

BASIS OF BEARINGS:  
 NORTH LINE OF SEAVY

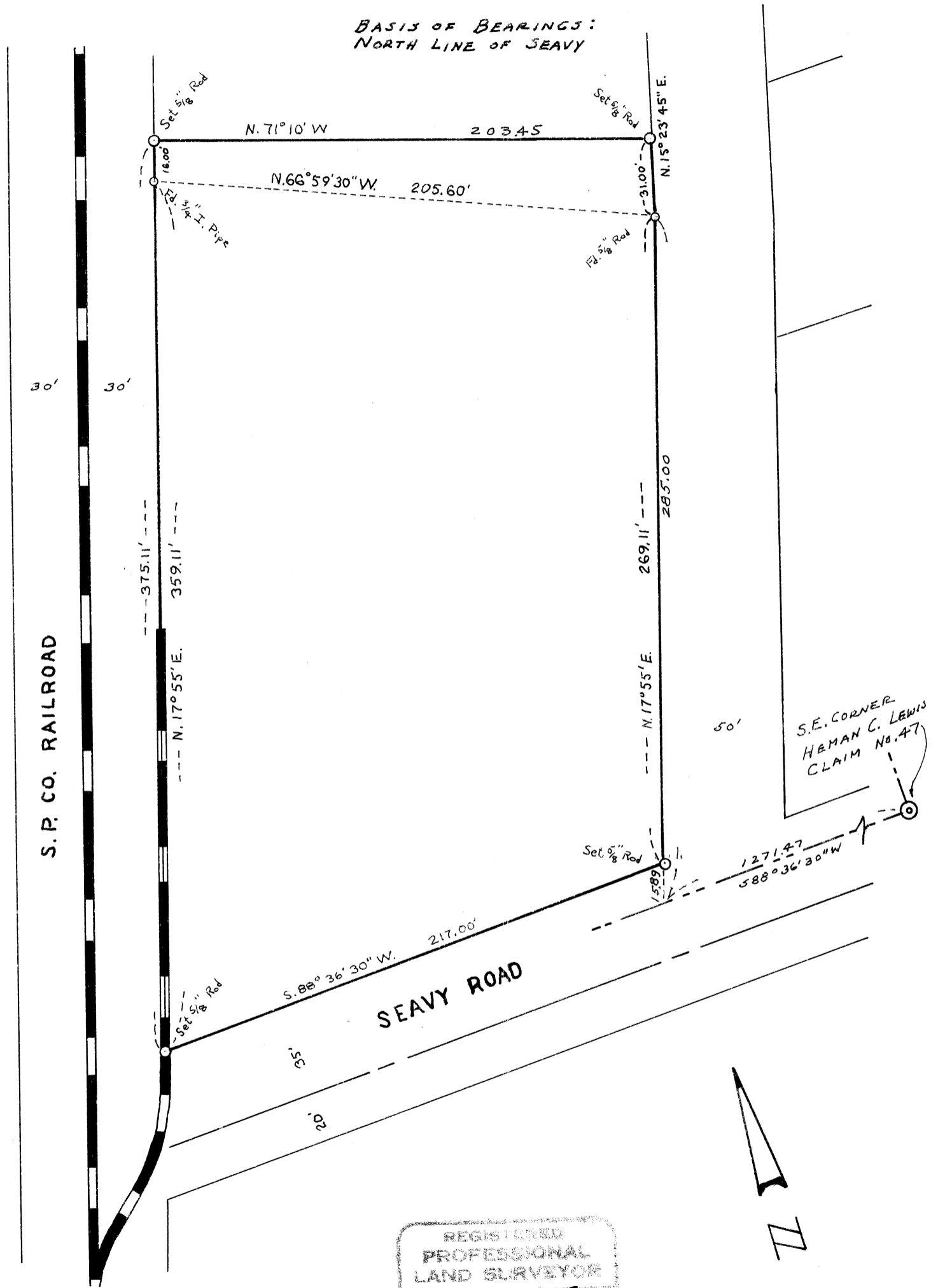

REGISTERED  
 PROFESSIONAL  
 LAND SURVEYOR

*Fred J. Lemke*

OREGON  
 MAY 6, 1958  
 FRED J. LEMKE  
 443