

00130

ROBERT TOBEY
 N.W. 1/4 SEC. 1 T. 11 S., R. 4 W., W.M.
 BENTON COUNTY, OREGON
 Scale: 1" = 50' July 1976

C.S. 6016
 (Deed 163-150)

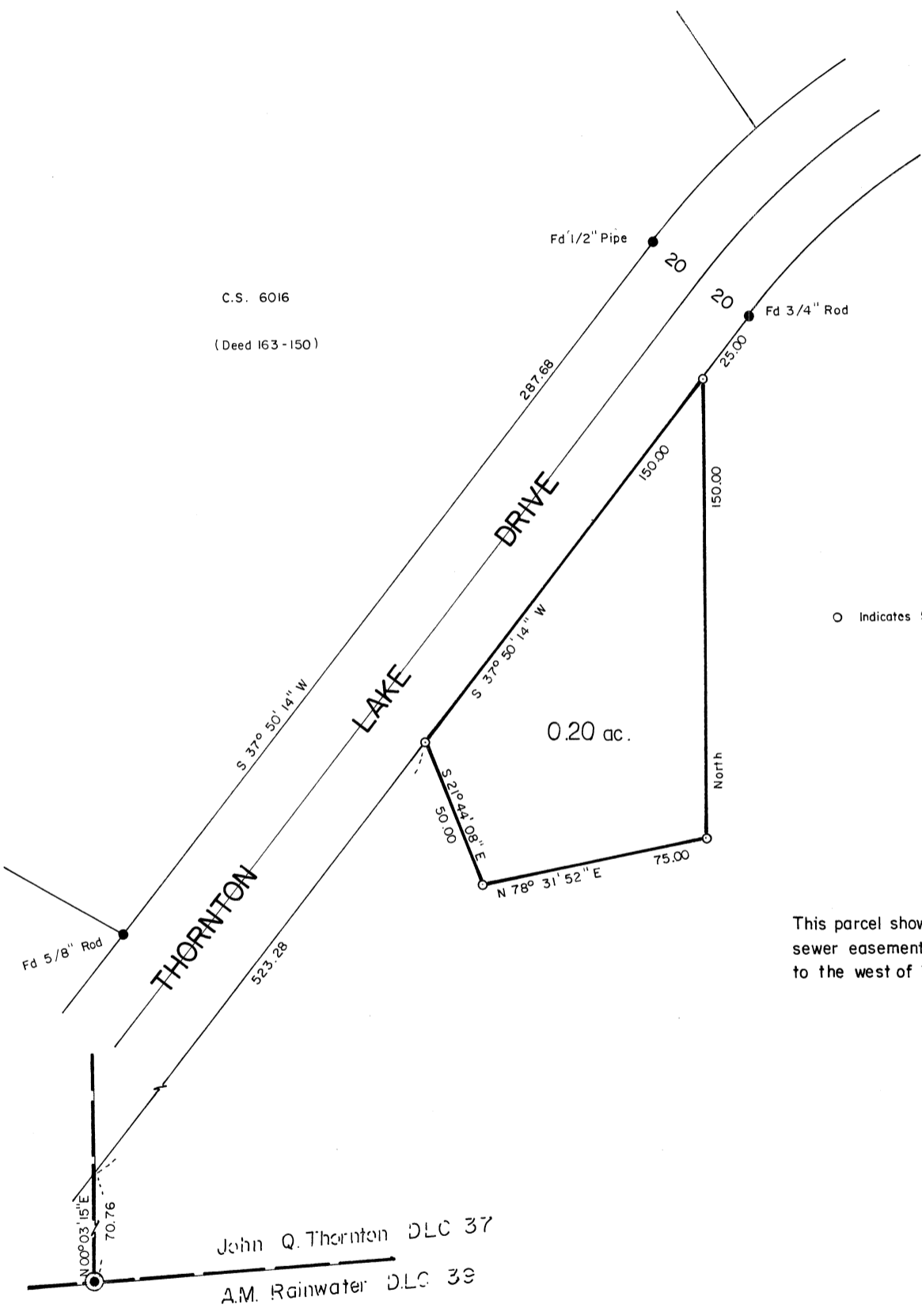

○ Indicates 5/8" Rod Set

This parcel shows the boundary of a sanitary sewer easement servicing the property adjacent to the west of Thornton Lake Drive

John Q. Thornton DLC 37
 A.M. Rainwater DLC 39

TIMBERLAND SERVICES, INC.
 1010 Airport Road, P.O. Box 589
 Astoria, Oregon 97103
 Telephone: (503) 326-9404
 LAND SURVEYING - ENGINEERING
 LAND USE PLANNING - ROADS
 FORESTRY CONSULTING

REGISTERED PROFESSIONAL LAND SURVEYOR
Kenneth M. Wightman
 OREGON
 JULY 17, 1973
 KENNETH M. WIGHTMAN II
 942