

**RICHARD C. CAMPBELL**  
 N 1/2 N 1/2, SEC. 16, T. 11 S R. 7 W, W.M.  
 BENTON COUNTY, OREGON  
 Scale: 1" = 200' August 1976

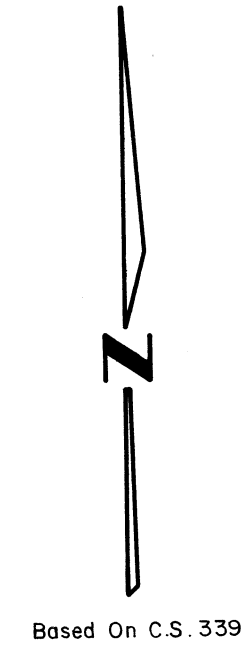

Based On C.S. 3392

R.R. Curve  $\Delta$   
 $D = 5^\circ$   
 $\Delta = 15^\circ 16' 00''$   
 $R = 1145.92$   
 $L = 305.33$   
 $T = 153.58$

R.R. Curve South R/W  
 $\Delta = 15^\circ 16' 00''$   
 $R = 1115.92$   
 $L = 297.32$   
 $T = 149.55$   
 $L.C. = 296.45 \quad S 52^\circ 22' 30'' E$

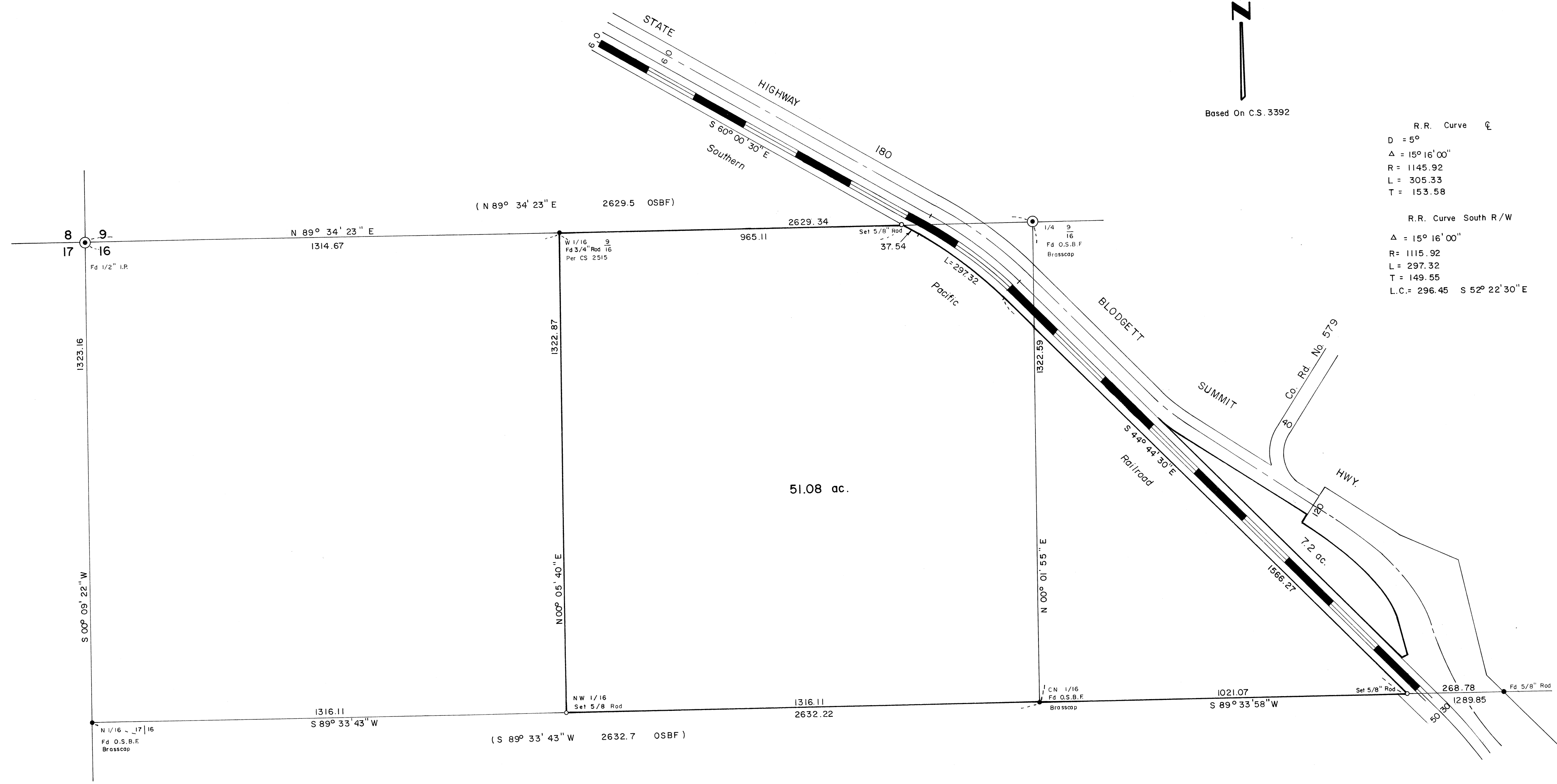

**TIMBERLAND SERVICES, INC.**  
 1610 Airport Road P. O. Box 699  
 Astoria, Oregon 97103  
 Telephone (503) 326-3424  
 LAND SURVEYING - ENGINEERING  
 LAND USE PLANNING - ROADS  
 FORESTRY CONSULTING

REGISTERED  
 PROFESSIONAL  
 LAND SURVEYOR  
*Kenneth M. Wightman*  
 OREGON  
 JULY 11, 1950  
 KENNETH M. WIGHTMAN II  
 942

06129

6139

6139

6139

