

MAP OF SURVEY FOR ELMER WILLIAMS

00145

IN
PRICE FULLER D.L.C. 37
SE 1/4 SEC. 2, T.15S., R.5W., W.B. & M.
BENTON COUNTY, OREGON
SEPT. 14, 1976 1" = 100'

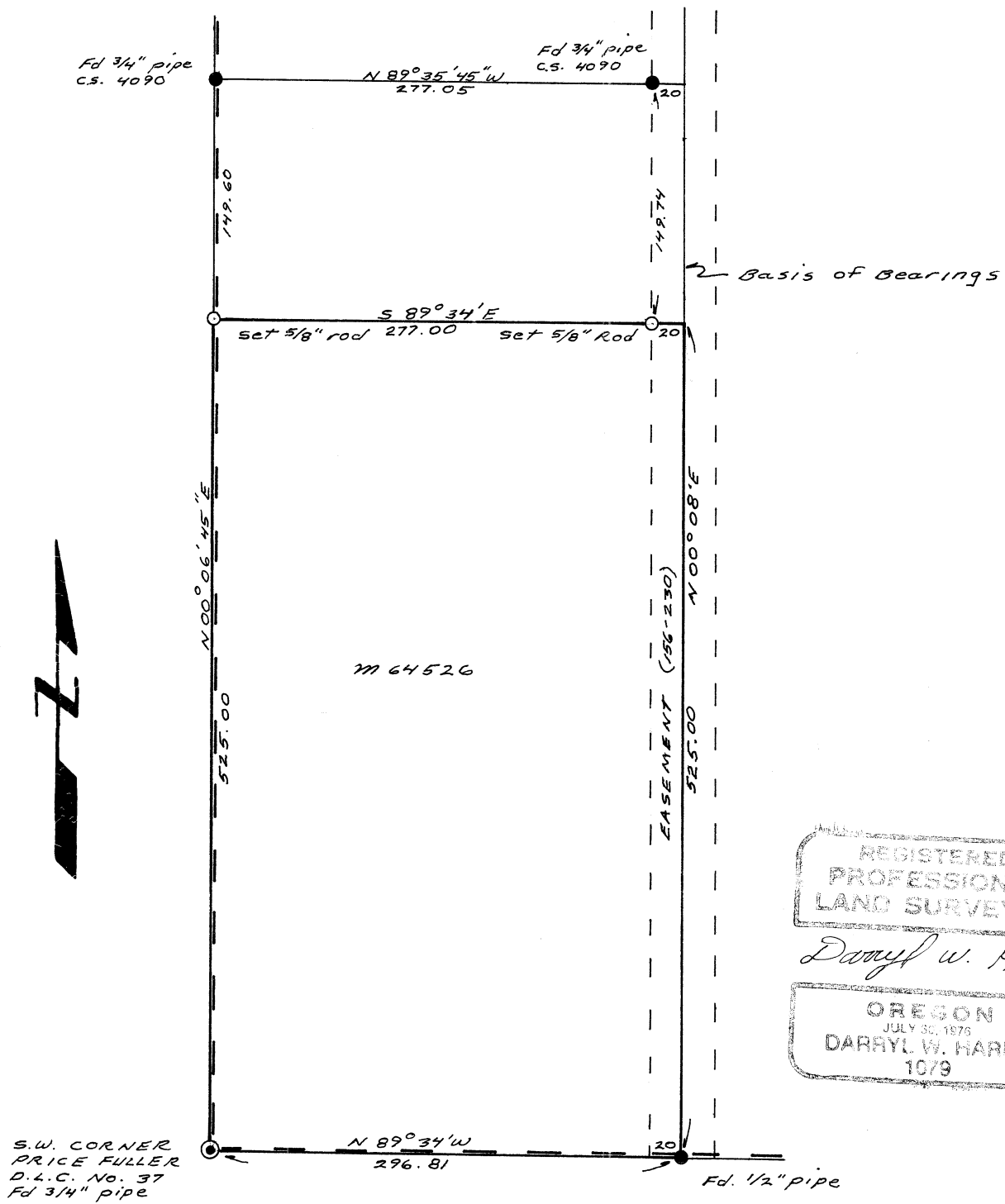

REGISTERED
PROFESSIONAL
LAND SURVEYOR

Darryl W. Harms

OREGON
JULY 30, 1976
DARRYL W. HARMS
1079