22310

Record of Survey
for
DARRYL AMICK
in
Pamela Acres
Benton County, Oregon

Scale : 1" = 100' April 29, 1976

Parentheses indicate information
from County Survey records or deeds.

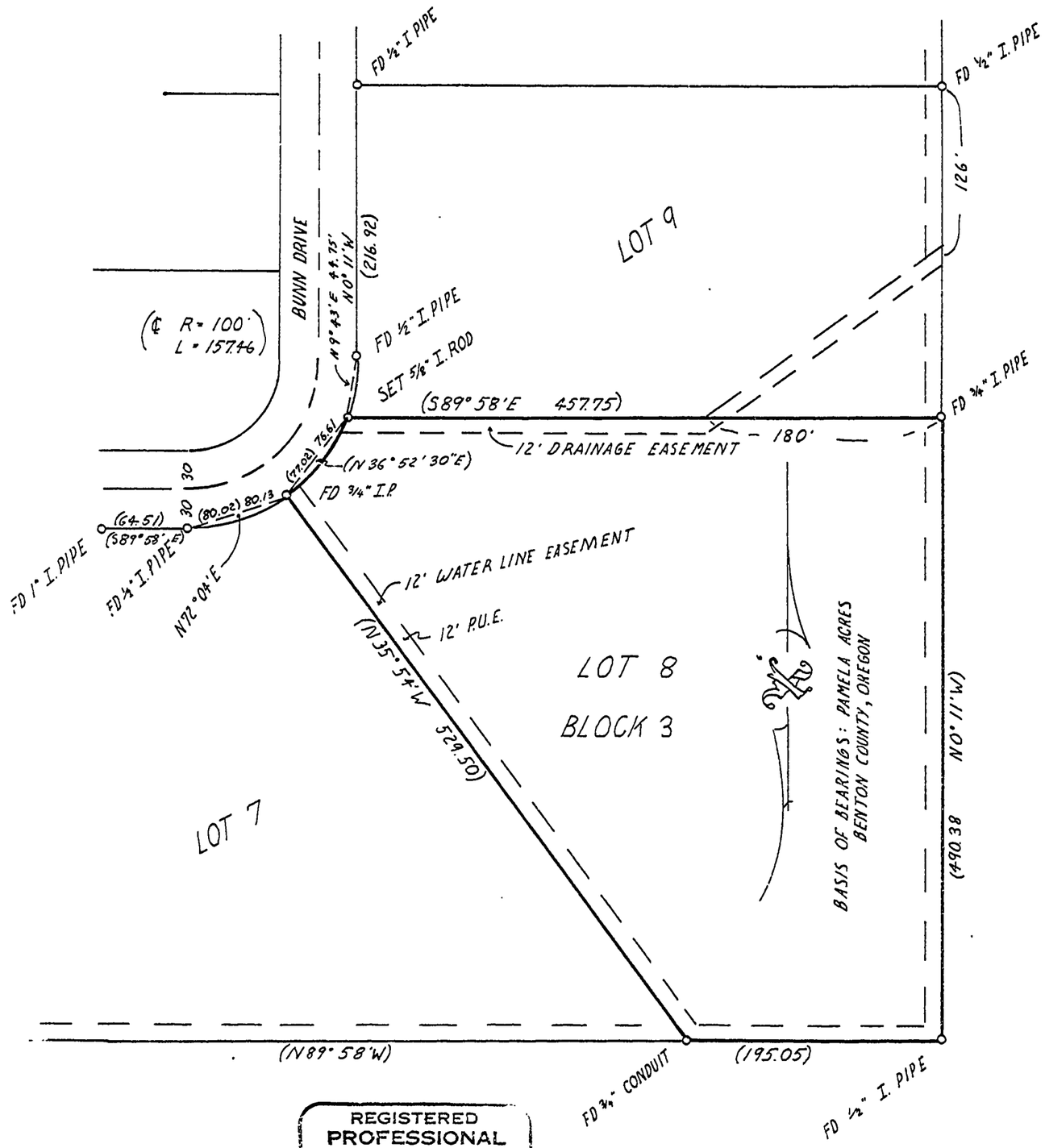

REGISTERED
PROFESSIONAL
LAND SURVEYOR

Verle C. Moore

OREGON
MAY 13, 1960
VERLE C. MOORE
501