

00215

Record Of Survey
 For
HAROLD LEHNERT
 In
 Highland Park
 Benton County, Oregon
 Scale: 1" = 100' May 10, 1976

Parentheses indicate information
 from County Survey records or deeds.

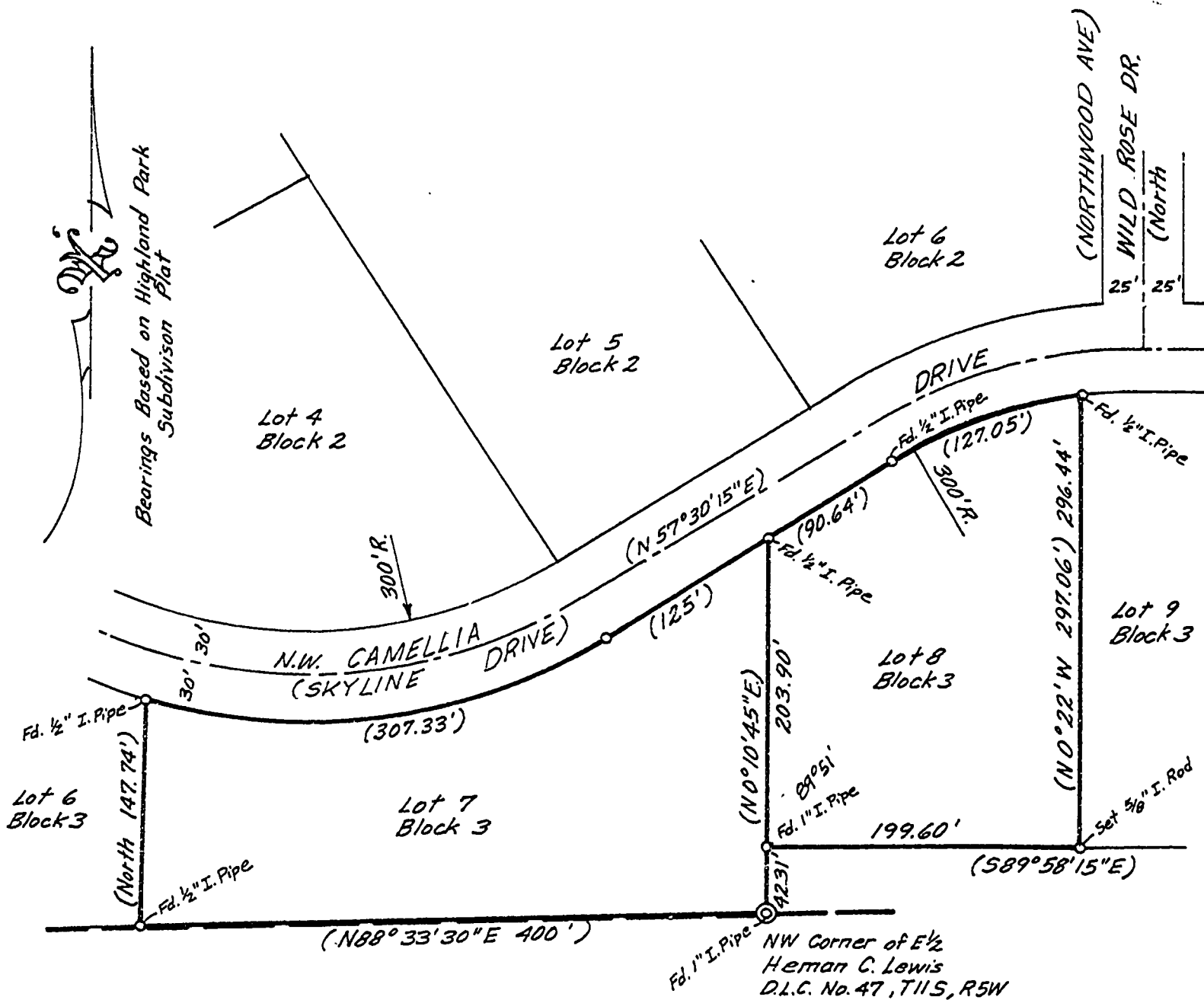

REGISTERED
 PROFESSIONAL
 LAND SURVEYOR

Verle C. Moore

OREGON
 MAY 13, 1960
 VERLE C. MOORE
 501