

SURVEY FOR MERLE DOTY
 MERLOY TERRACE ADDITION REVISION
 IN THE S.E. 1/4 OF SECTION 18, T. 11 S., R. 4 W. OF W.M.
 BENTON COUNTY, OREGON

Scale: 1" = 100'

Oct., 1976

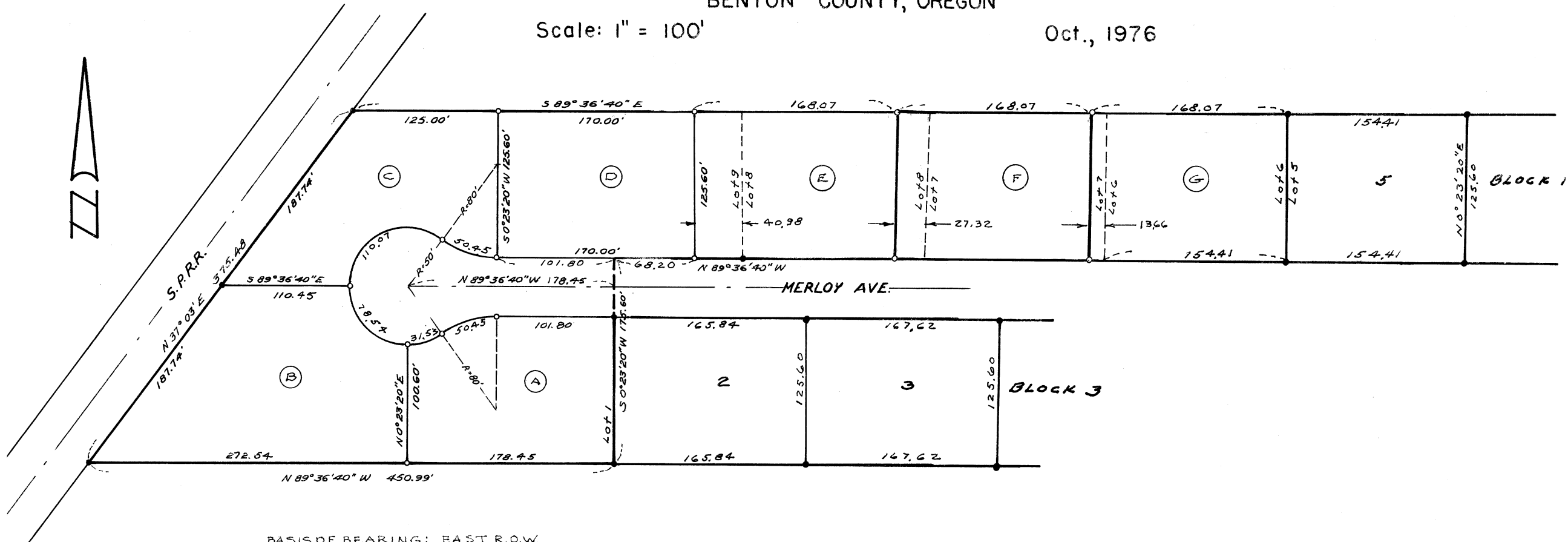

BASIS OF BEARING: EAST R.O.W.
 LINE OF S.P. RAILROAD
 ● DENOTES MONUMENTS FOUND
 ○ DENOTES 5/8" IRON RODS SET

REGISTERED
 PROFESSIONAL
 LAND SURVEYOR

Fred J. Lemke

OREGON
 MAY 2, 1955
 FRED J. LEMKE
 443