

RECORD OF SURVEY

FOR **KINGSLEY CONSTRUCTION CO.**

IN S.E. 1/4, Section 27

J. L. Mulkey Sr. D.L.C., Township 11 South, Range 5 West, W.M.

Benton County, Oregon November, 1976

Scale : 1" = 20'

REGISTERED  
PROFESSIONAL  
LAND SURVEYOR

*Nick A. Yinger*

OREGON  
JULY 12, 1968  
NICK A. YINGER  
876

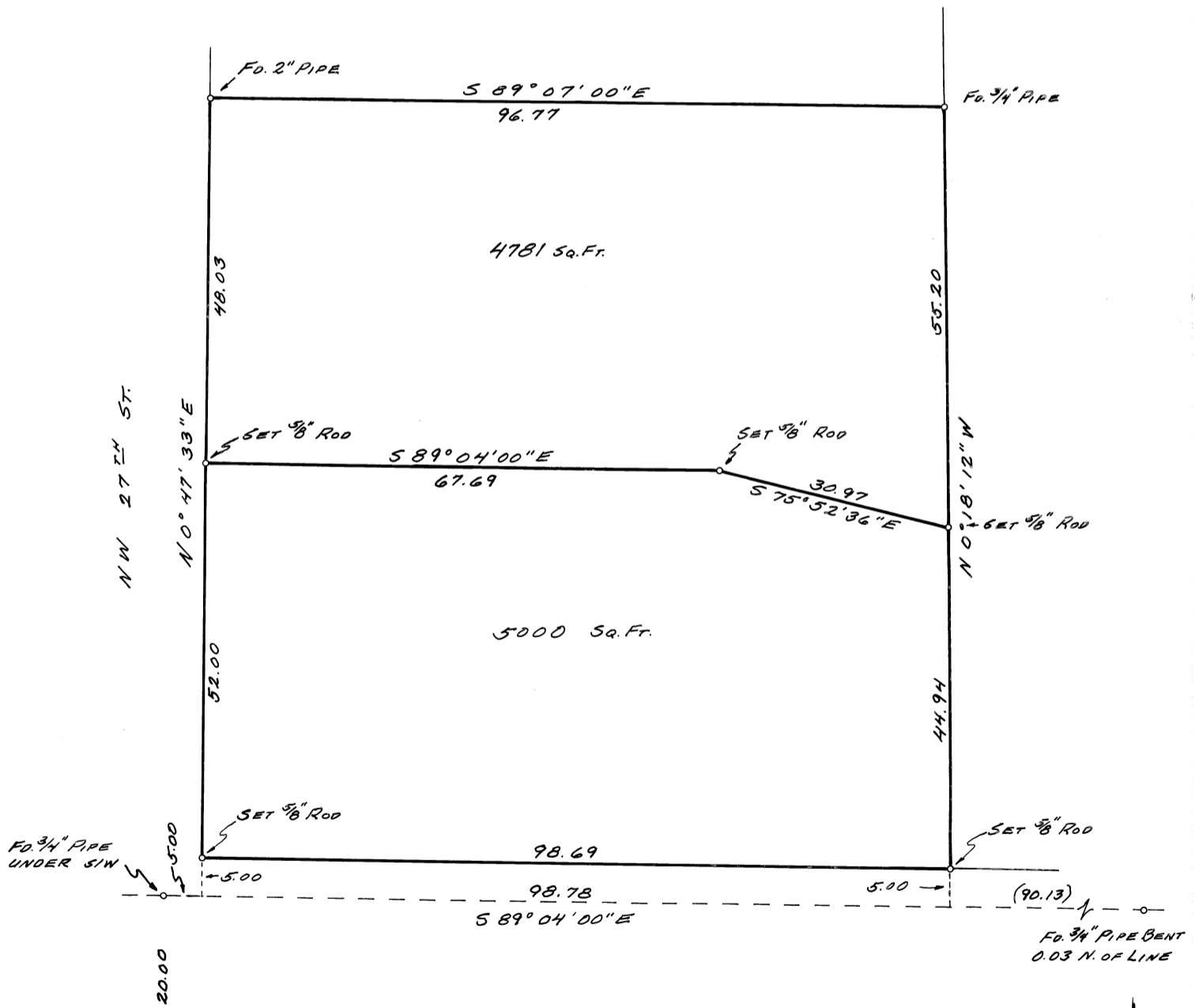

E N.W. GRANT ST.  
589°04'00"E

3.93  
S.E. CORNER  
J.L. MULKEY SR.  
D.L.C. No. 63  
Fd. PK NAIL