

RECORD OF SURVEY FOR
 DAVID THOMPSON
 IN S. E. 1/4 SEC. 11, T. 12 S., R. 5 W., W. M.
 & DAVID BUTTERFIELD D. L. C. NO. 47
 BENTON COUNTY, OREGON

3968.18 feet easterly
 along the claim line
 and 661.25 feet
 S. 0° 03' 30" W. from
 the N. W. corner of
 the David Butterfield
 D. L. C. No. 47.

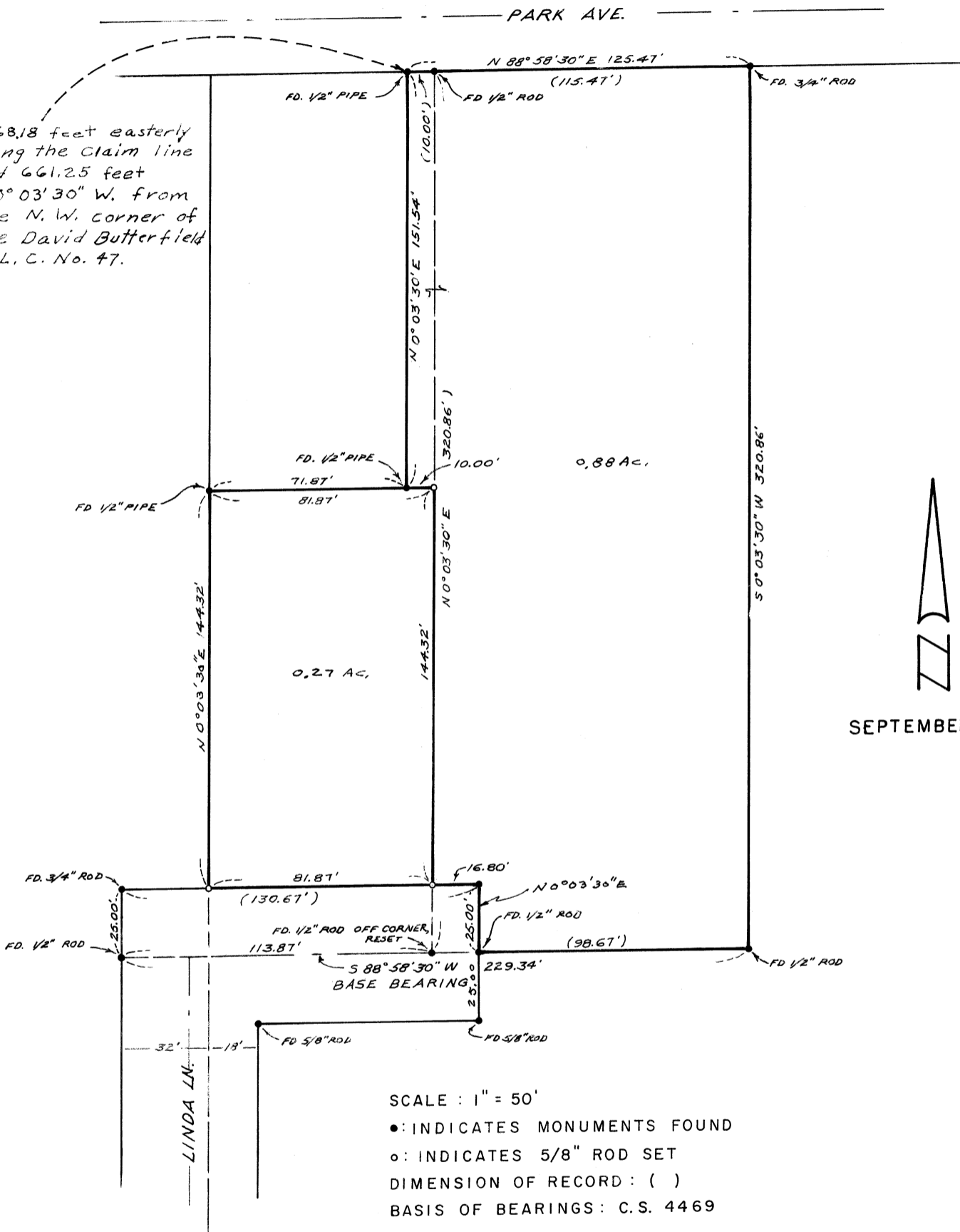

SEPTEMBER 14, 1976

SCALE : 1" = 50'
 ●: INDICATES MONUMENTS FOUND
 ○: INDICATES 5/8" ROD SET
 DIMENSION OF RECORD : ()
 BASIS OF BEARINGS : C.S. 4469

REGISTERED
 PROFESSIONAL
 LAND SURVEYOR

Fred I. Lemke

OREGON
 MAY 2, 1958
 FRED I. LEMKE
 443