

Benton Co. Surveyors Office  
 C. S. HING. 11/13/77  
 FILE NO. 822-14

RECORD OF SURVEY

FOR **JAMES & ILEANE J. EICKELBERG**

IN The SE 1/4, Section 31,  
 Township 11 South, Range 5 West, W.M.  
 Benton County, Oregon January, 1977

Scale: 1" = 100'

NOTE: DATA IN PARENTHESES FROM COUNTY SURVEY RECORDS

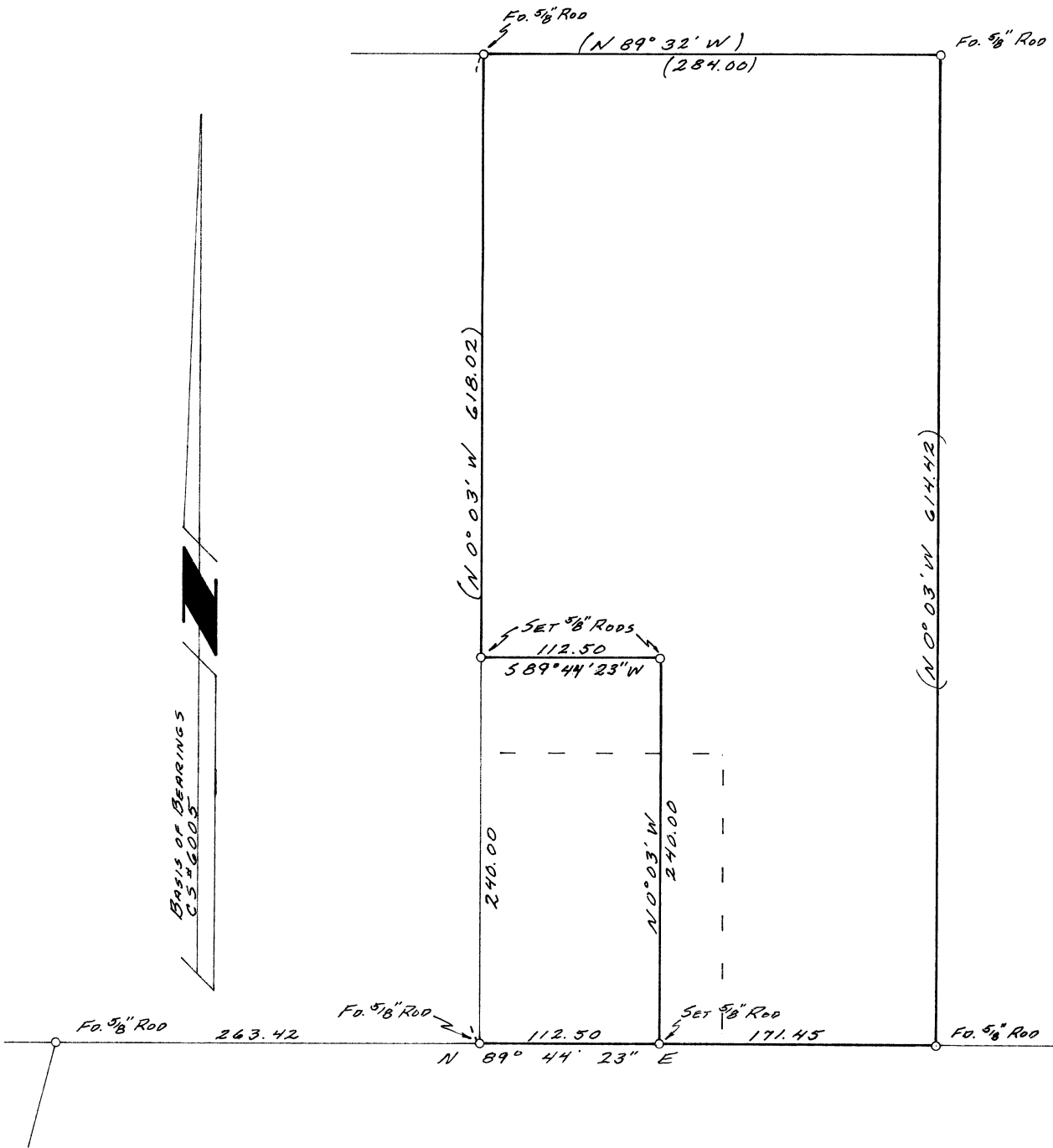

REGISTERED  
 PROFESSIONAL  
 LAND SURVEYOR

*Nick A. Yinger*

OREGON  
 JULY 12, 1968  
 NICK A. YINGER  
 876