

6263

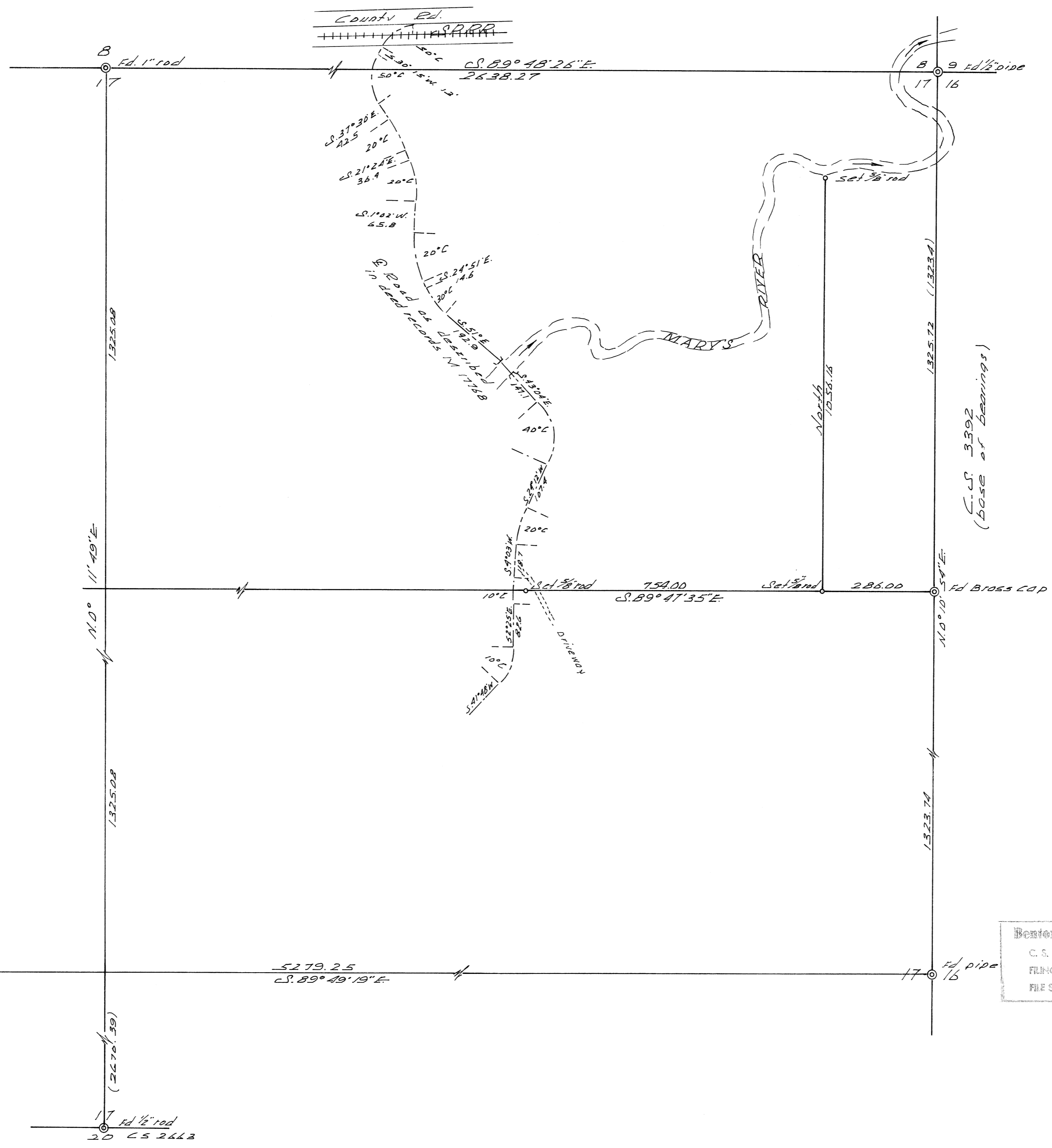

REGISTERED
PROFESSIONAL
LAND SURVEYOR

Richard W. Fail
OREGON
NOVEMBER 4, 1859
RICHARD W. FAIL
357

Benton Co. Surveyors Office
C. S. FILE NO. _____
FILING DATE _____
FILE SIZE _____

RECORD OF SURVEY FOR		JIM ASTIN	
SCALE: 1"=200'	APPROVED BY:	DRAWN BY	
DATE: 1-14-77		REVISED	
NE 1/4 SECTION 17, T. 11S, R. 7 W.			
Benton County, Oregon			DRAWING NUM