

Survey of Minor Land Partition  
 For  
 SOUTH HILL, INC.  
 In  
 SW 1/4 NW 1/4 Section 10  
 T.12S., R.5W., W.M.  
 Benton Co., Ore.,

Scale 1" = 50'  
 Feb. 22 1977

Note: Set 5/8" x 30" iron rods  
 at all corners

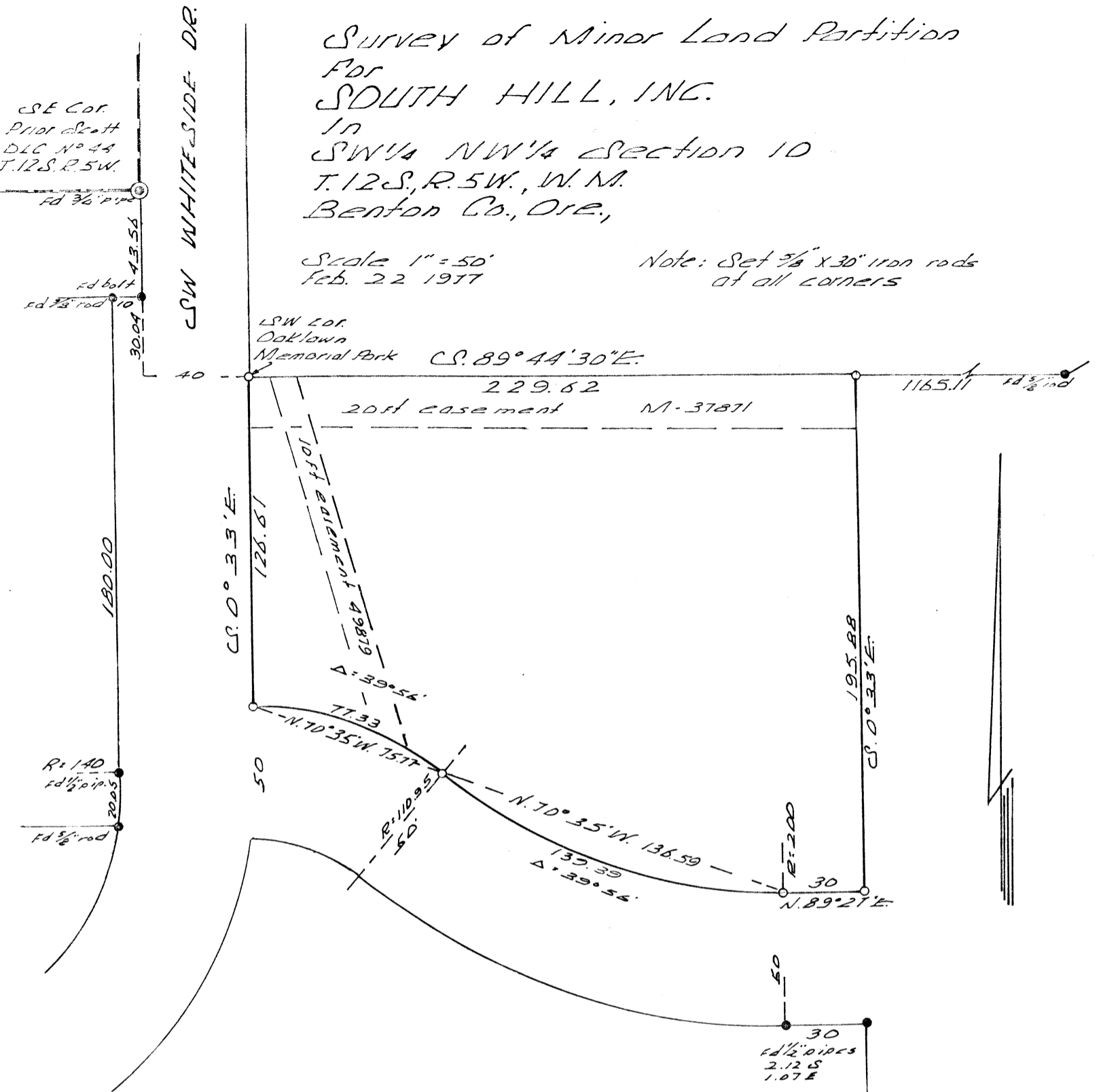

Beginning at the Southwest corner of Oaklawn Memorial Park, said point being 73.60 feet South and 40 feet S. 89° 44' 30" E. of the Southeast corner of Prior Scott DLC No. 44, T.12S., R.5W., of the Wil. Mer., Benton County, Oregon; thence S. 89° 44' 30" E. along the south line of said Park 229.62 feet; thence S. 89° 27' W. 30.00 feet; thence 139.39 feet along a 200 foot radius curve right, the chord of which bears N. 70° 35' W. 136.59 feet; thence 77.33 feet along a 110.95 foot radius curve left, the chord of which bears N. 70° 39' W. 77.33 feet; thence N. 0° 33' W. 126.61 feet to the point of beginning.

Benton Co. Surveyors Office  
 C. S. FILE NO. \_\_\_\_\_  
 FILING DATE \_\_\_\_\_  
 BOOK SIZE \_\_\_\_\_

REGISTERED  
 PROFESSIONAL  
 LAND SURVEYOR

*Richard W. Fall*

OREGON  
 NOVEMBER 4, 1965  
 RICHARD W. FALL  
 357