

RECORD OF SURVEY

FOR
DOUBLE-D BUILDERS/REALTY
IN THE N.W. 1/4 SECTION 26, AND THE NE. 1/4
SECTION 27, T.12 S., R.5 W., W.M.
BENTON COUNTY, OREGON
MARCH, 1977

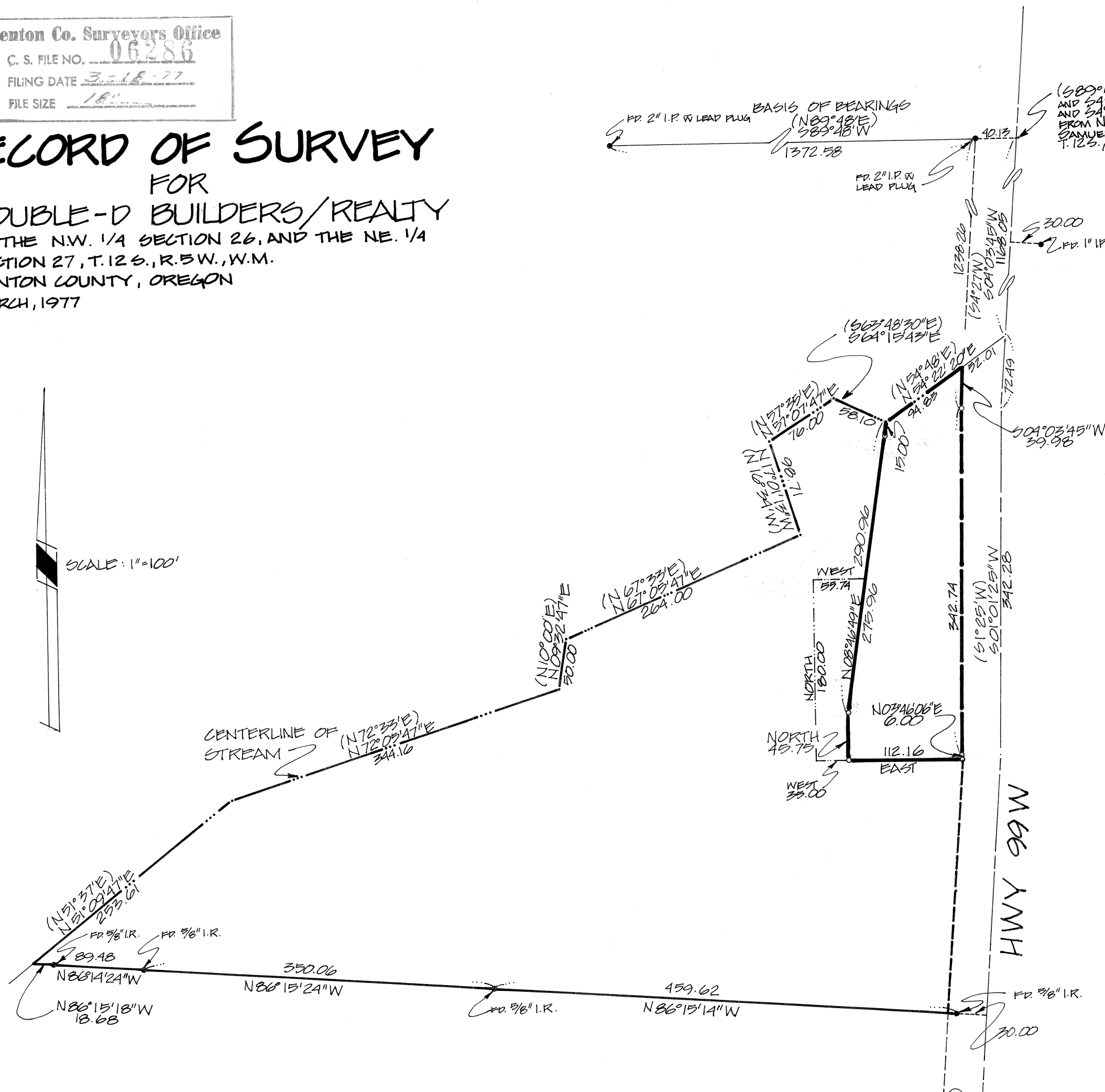
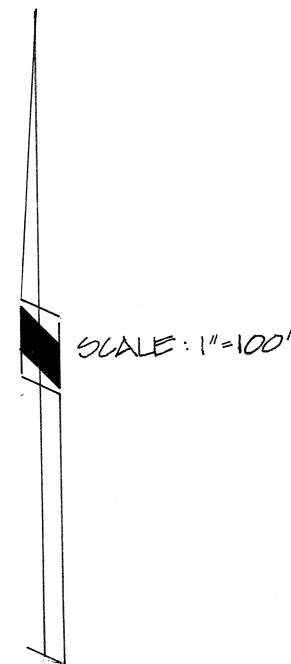

(S89°52'E, 62.619 CHS,
AND S4°12'W, 25.00 CHS,
AND S4°12'W, 2.682 CHS,
FROM N.W. COR. OF
SAMUEL LANGE P.L.C. #57
T.12 S., R.5 W., W.M.)

LEGEND

- SET 3/8" IRON ROD
- MONUMENT FOUND, AS NOTED
- RIGHT-OF-WAY LINE OF HIGHWAY 99W
- HIGHWAY CENTERLINE
- BOUNDARY OF ORIGINAL PARCEL
- CENTERLINE OF STREAM
- BOUNDARY OF NEW PARCEL
- () RECORD DATA AS PER COUNTY SURVEY NO 4518
- FR FOUND
- IP IRON PIPE
- IR IRON ROD
- SEWER EXEMPTION BOUNDARY

REGISTERED
PROFESSIONAL
LAND SURVEYOR

Jim S. Peterson

OREGON
JULY 31, 1976
JIM S. PETERSON
1094

6286

6286