

Benton Co. Surveyors Office
 C. S. FILE NO. 06295
 FILING DATE 3-18-77
 FILE SIZE 18"

RECORD OF SURVEY
 FOR
 KINGSBURY & TRUE
 IN
 NW 1/4 SECTION 6
 T.11S., R.3W., W.M.
 BENTON COUNTY, ORE.

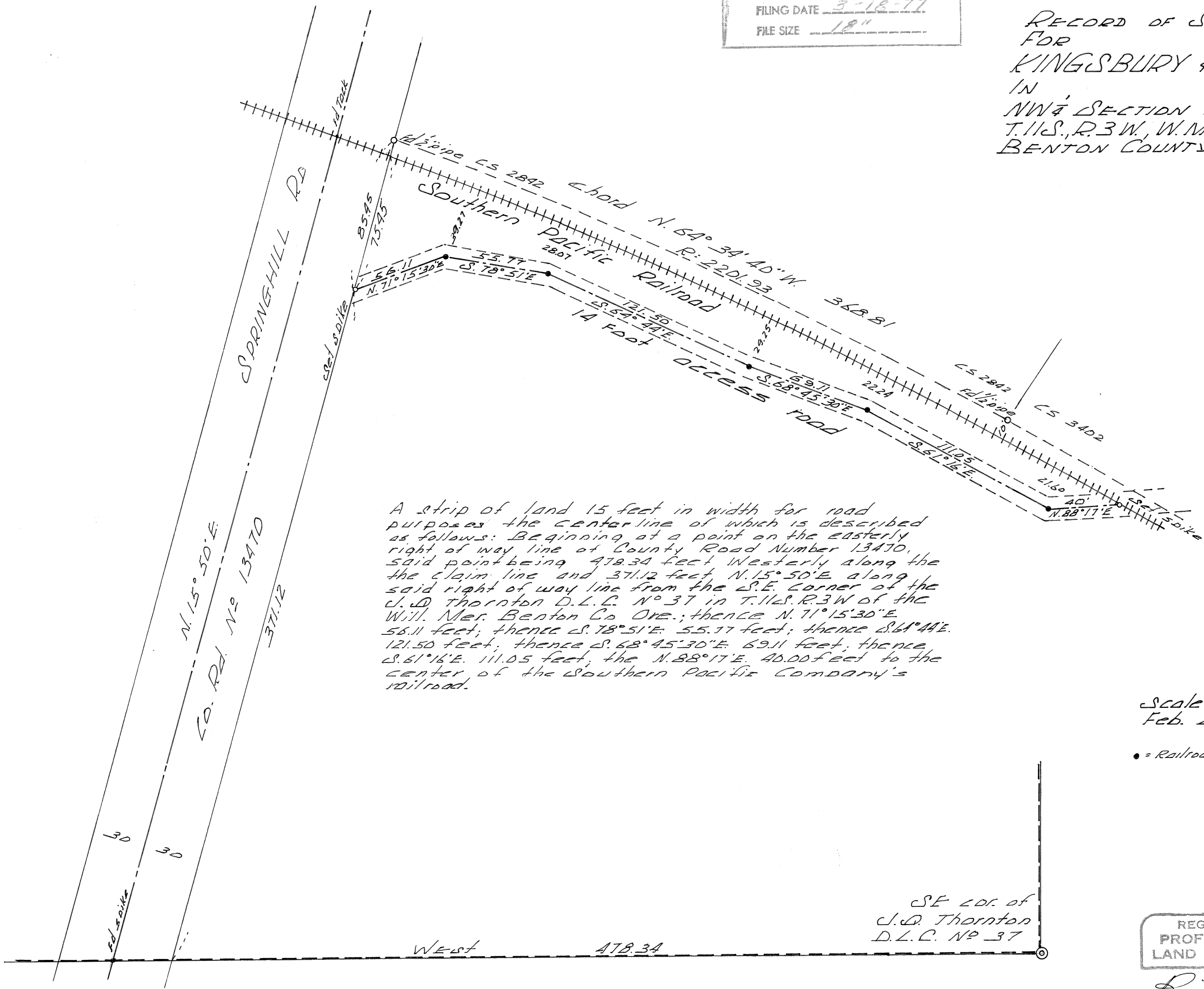

A strip of land 15 feet in width for road purposes the center line of which is described as follows: Beginning at a point on the easterly right of way line of County Road Number 13470, said point being 478.34 feet westerly along the claim line and 371.12 feet N. 15° 50' E. along the said right of way line from the S.E. corner of the J. D. Thornton D.L.C. N° 37 in T.11S. R.3W of the Will. Mer. Benton Co. Ore.; thence N. 71° 15' 30\"/>

Scale 1" = 50'
 Feb. 25, 1977

• = Railroad spike set

SE COR. of
 J. D. Thornton
 D.L.C. N° 37

REGISTERED
 PROFESSIONAL
 LAND SURVEYOR
Richard W. Fail
 OREGON
 NOVEMBER 4, 1988
 RICHARD W. FAIL
 357