

FOR **FRANK L. & ELIZABETH B. BAYNES**

IN West 1/2, Section 22,

Township 14 South, Range 6 West, W.M.

Benton County, Oregon March, 1977

Scale : 1" = 200'

o DENOTES 5/8" ROD SET

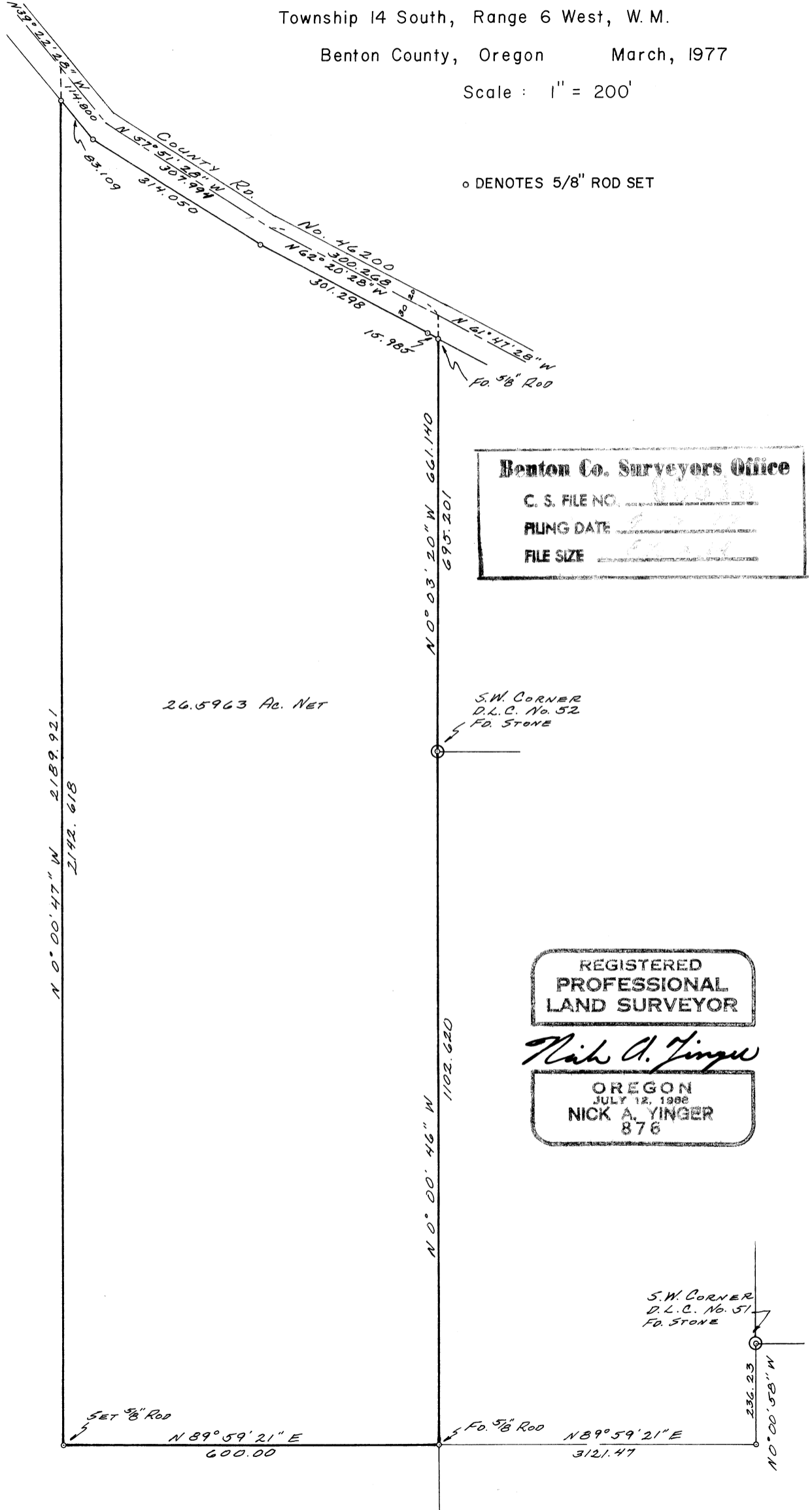

Benton Co. Surveyors Office

C. S. FILE NO. _____

PLUNG DATE _____

FILE SIZE _____

REGISTERED
 PROFESSIONAL
 LAND SURVEYOR

Nick A. Yinger

OREGON
 JULY 12, 1988
 NICK A. YINGER
 876

