

Benton Co. Surveyors Office
 C. S. No. 6031
 FILED DATE
 FILE NO.

TERRY L. VAUGHN

NE. 1/4 Sec. 30, T. 12 S., R. 6 W., W.M.
 BENTON COUNTY, OREGON

Scale: 1" = 300

April 5, 1977

19	20
30	29

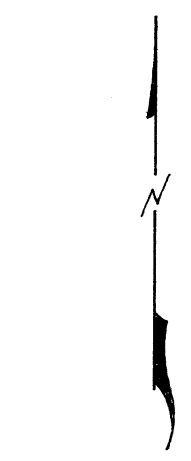

Based on C.S. 5407

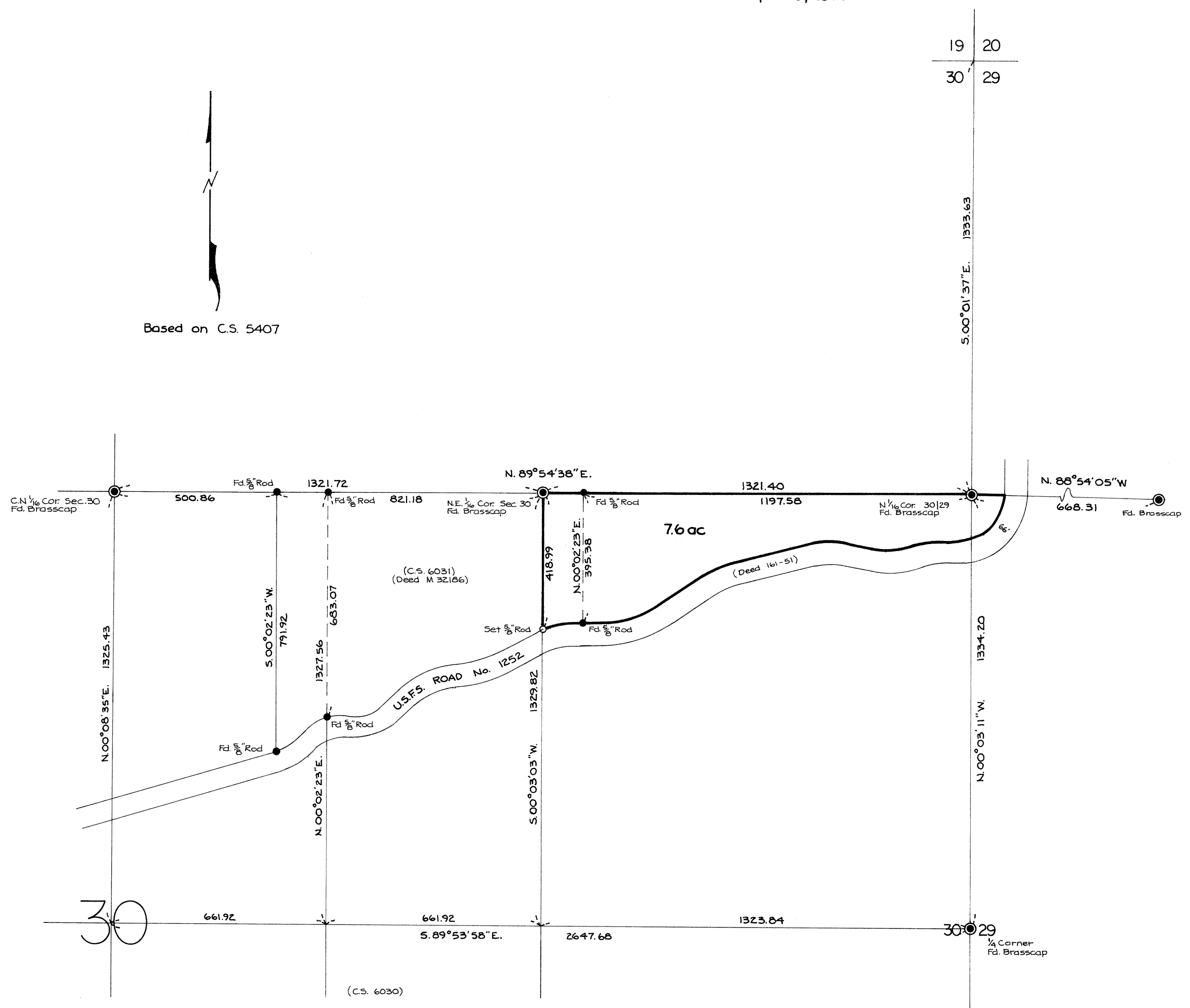

TIMBERLAND SERVICES, INC.
 1010 Airport Road P. O. Box 688
 Albany, Oregon 97321
 Telephone: (503) 926-9404
 LAND SURVEYING - ENGINEERING
 LAND USE PLANNING - ROADS
 FORESTRY CONSULTING

REGISTERED
 PROFESSIONAL
 LAND SURVEYOR
Kenneth M. Wightman
 OREGON
 JULY 17, 1970
 KENNETH M. WIGHTMAN II
 942

45370