

NORMAN L. WELCH

JOSEPH C. AVERY D.L.C. No. 41

T. 12 S., R. 5 W., WM

CORVALLIS, BENTON COUNTY, OREGON

Benton Co. Surveyors Office

C. S. FILE NO. 6335

FILING DATE

FILE SIZE

Scale: 1" = 50'

March 7, 1977

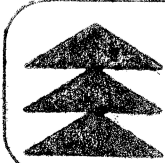
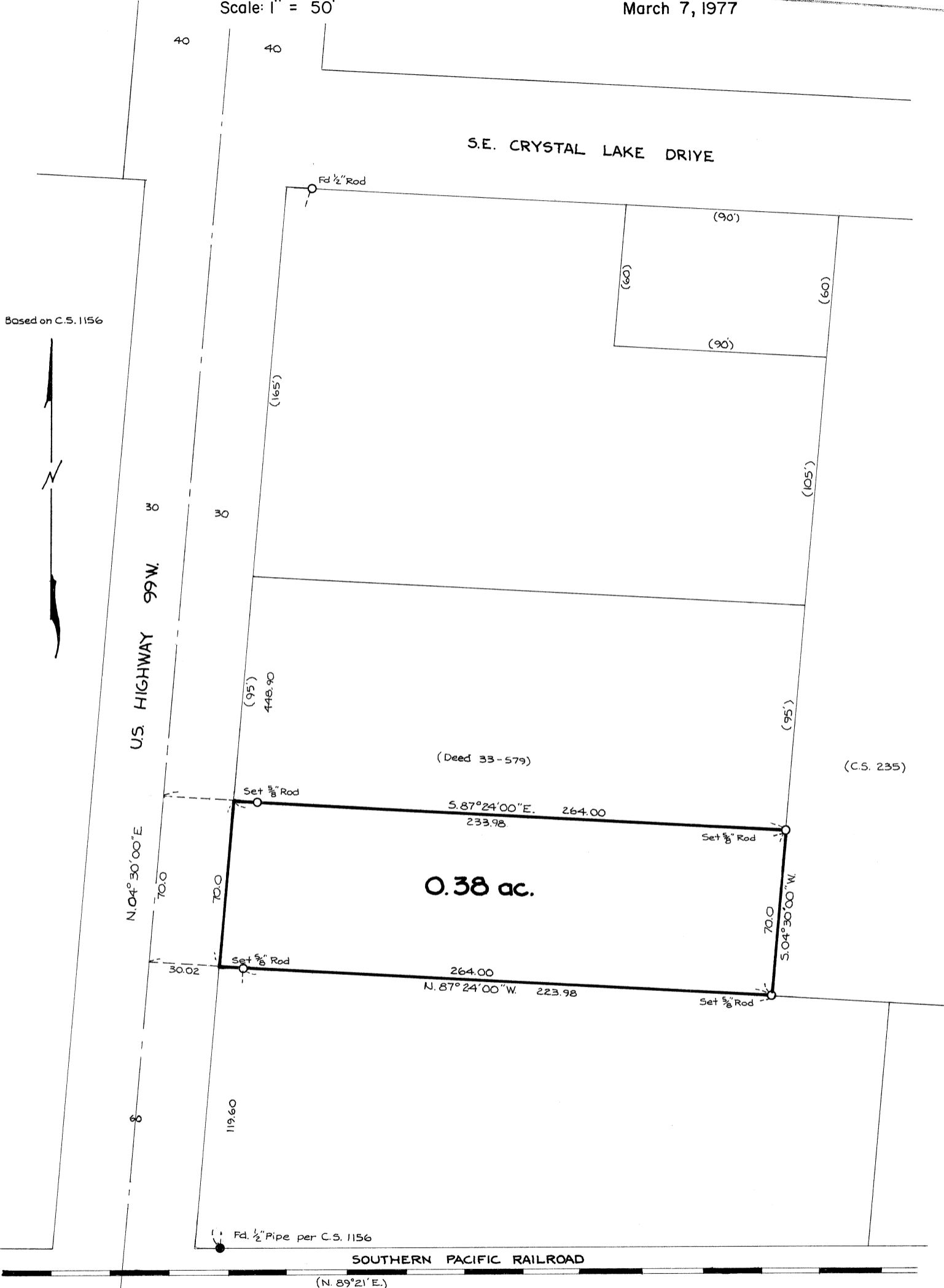

TIMBERLAND SERVICES, INC.
1010 Airport Road P. O. Box 888
Albany, Oregon 97321
Telephone (503) 926-9404
LAND SURVEYING - ENGINEERING
LAND USE PLANNING - ROADS
FORESTRY CONSULTING

REGISTERED
PROFESSIONAL
LAND SURVEYOR

Kenneth M. Wightman

OREGON
JULY 17, 1976
KENNETH M. WIGHTMAN II
942