

Benton Co. Surveyors Office

C. S. FILE NO. _____
FILING DATE _____
FILE SIZE _____

CHARLES SUTHERLAND

NW. 1/4 Sec. 17, T. 13 S., R. 5 W., WM.
BENTON COUNTY, OREGON

Scale: 1" = 200

March 25, 1977

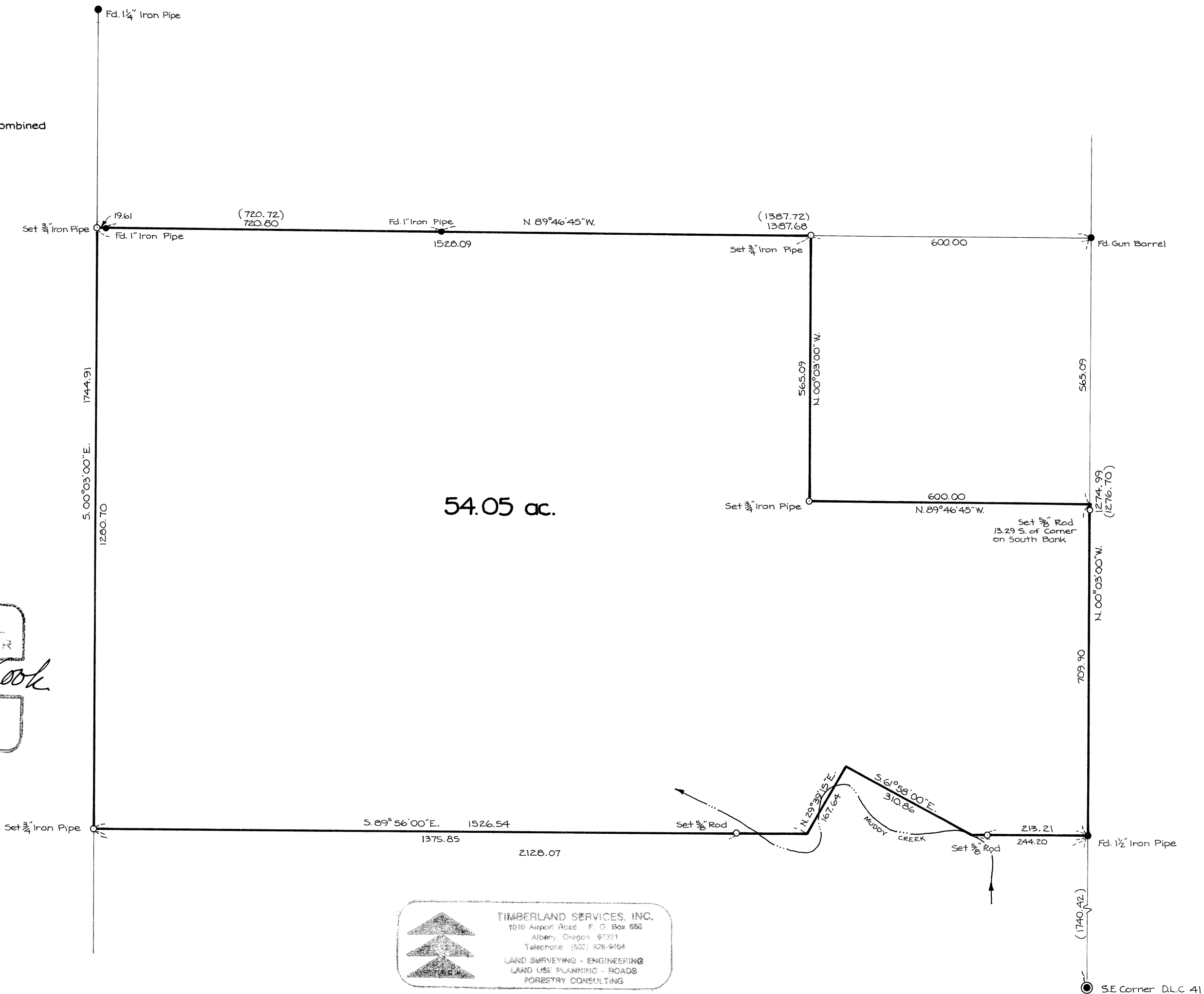
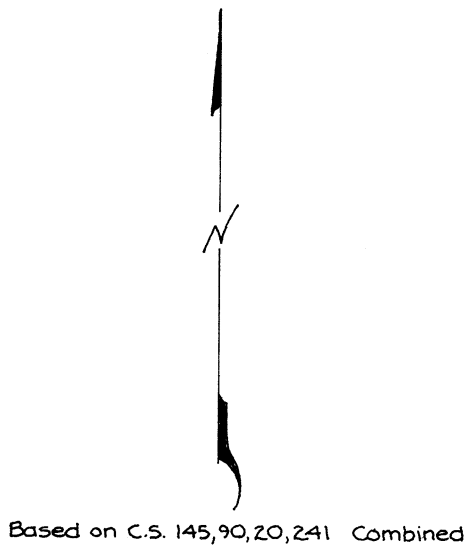

REGISTERED
PROFESSIONAL
LAND SURVEYOR

Edgar R. Cook

OREGON
JULY 30, 1976
EDGAR R. COOK
1073

TIMBERLAND SERVICES, INC.
1010 Airport Road P. O. Box 666
Albany, Oregon 97321
Telephone (503) 926-9404
LAND SURVEYING - ENGINEERING
LAND USE PLANNING - ROADS
FORESTRY CONSULTING