

Inclusion Co. Surveyor, State
 C. S. FILE NO. 6259
 FILING DATE 5-31-77
 FILE SIZE 2 1/2 x 1 1/2

DAVID VINCENT
 N.E. 1/4 Sec. 15, T. 12 S., R. 6 W., W.M.
 BENTON COUNTY, OREGON

Scale: 1" = 200'

May 20, 1977

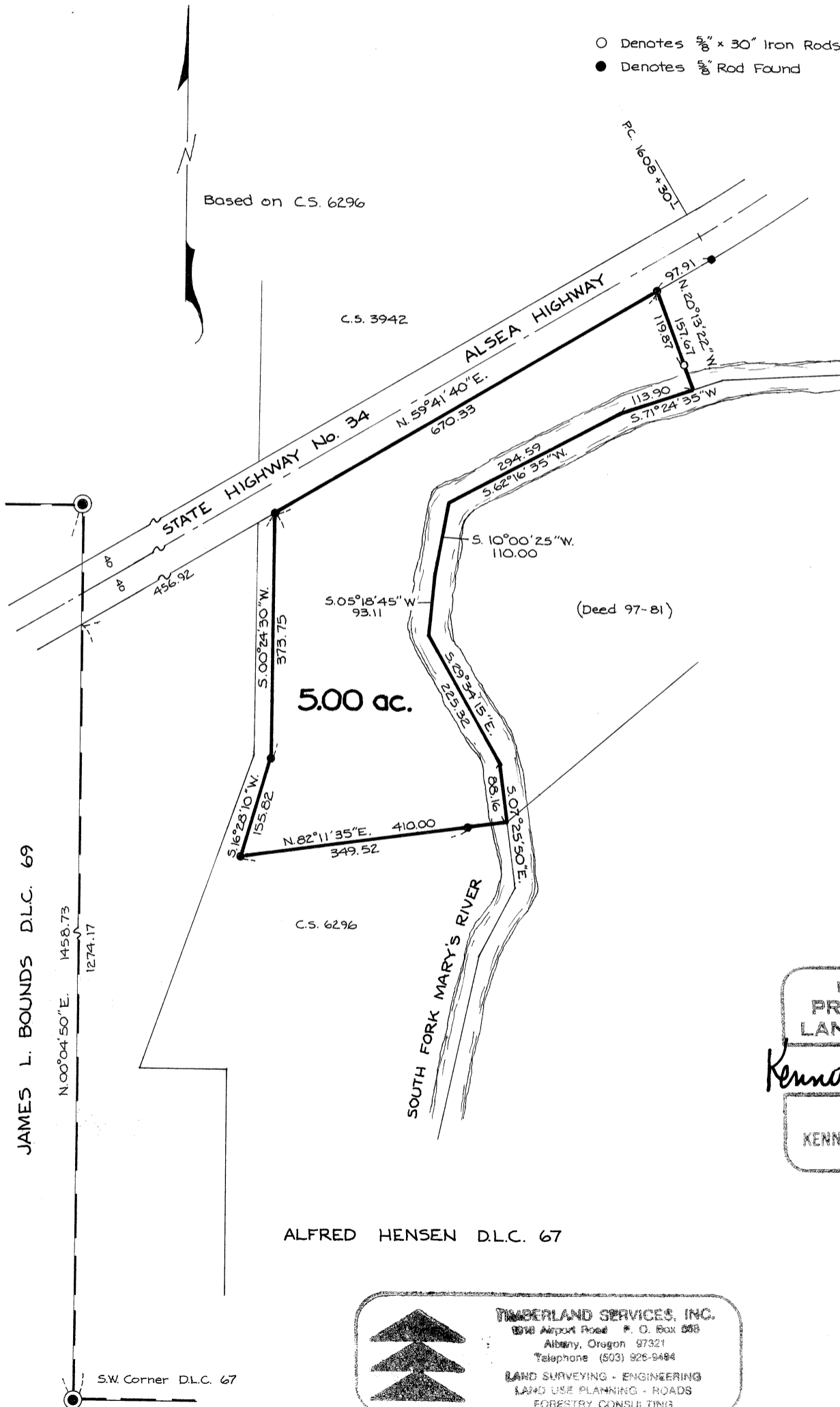

REGISTERED
 PROFESSIONAL
 LAND SURVEYOR
Kenneth M. Wightman
 OREGON
 JULY 17, 1970
 KENNETH M. WIGHTMAN II
 942

TIMBERLAND SERVICES, INC.
 1010 Airport Road P. O. Box 508
 Albany, Oregon 97321
 Telephone (503) 926-9484
 LAND SURVEYING - ENGINEERING
 LAND USE PLANNING - ROADS
 FORESTRY CONSULTING