

S. 89° 28' W.
1925.76

3 2
10 11

Benton Co. Surveyors Office
C. S. NO. 6365
FILING DATE 5-31-77
FILE SIZE 8 1/2 x 14

RECORD OF SURVEY
FOR
WADE HOLLAND
IN
NE 1/4 SECTION 10
T. 11 S., R. 5 W., W. M.
BENTON CO., ORE.

APRIL 11, 1977
Scale 1" = 166'

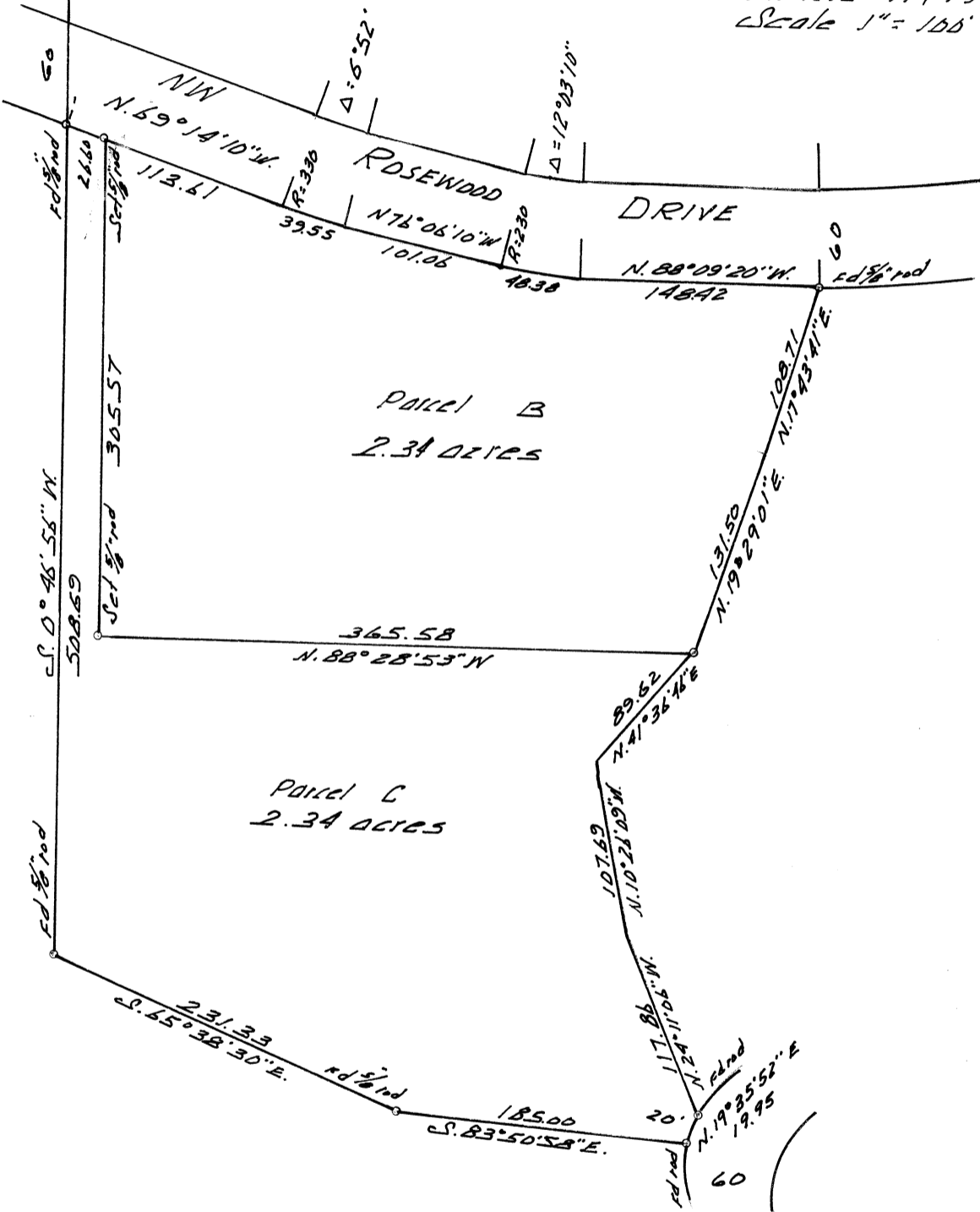

REGISTERED
PROFESSIONAL
LAND SURVEYOR

Richard W. Fail

OREGON
NOVEMBER 4, 1955
RICHARD W. FAIL
357