

Surveyed by  
Fred I. Lemke  
May 2, 1977  
Bill Steinmann

MAP OF SURVEY FOR

# BILL STEINMANN

A PARCEL OF LAND LOCATED IN  
EAST 1/2 SECTION 8 AND WEST 1/2 SECTION 9,  
T. 12 S., R. 5 W., W.M., BENTON COUNTY, OREGON

Scale: 1" = 100' June 20, 1977



REGISTERED  
PROFESSIONAL  
LAND SURVEYOR  
*Fred I. Lemke*  
OREGON  
MAY 2, 1966  
FRED I. LEMKE  
443

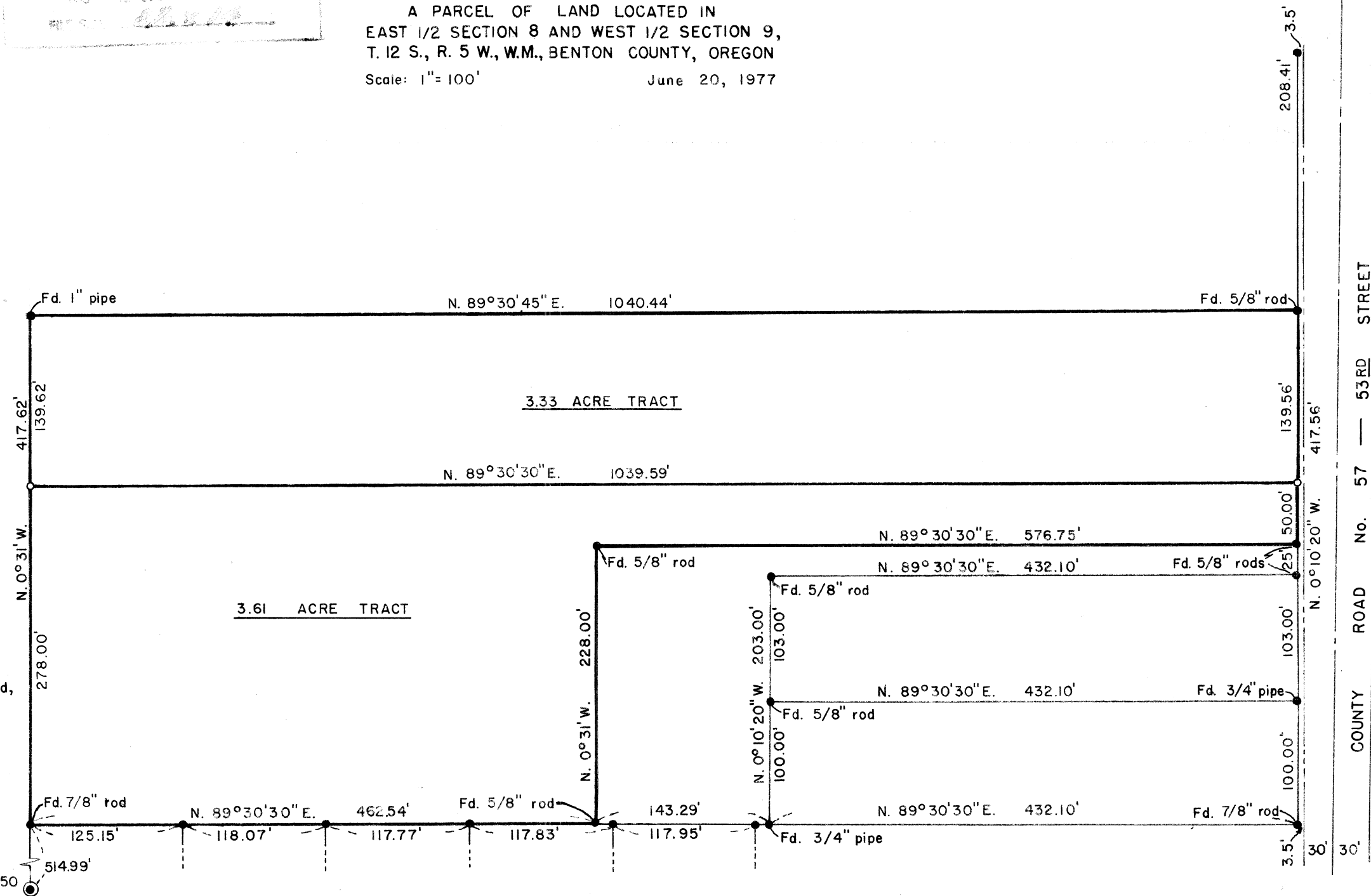

- Denotes 5/8" Rod Set.
- Denotes 3/4" Rod Found, Except As Noted.

Fd. 1/2" Bolt S.E. Corner  
SILAS NEWCOMB D.L.C No. 50

COUNTY ROAD No. 57 — 53RD STREET