

BENTON CO. CLERK'S OFFICE  
 C. S. FILE NO. \_\_\_\_\_  
 FILING DATE 6-28-77  
 FILE SIZE 5 1/2 x 14

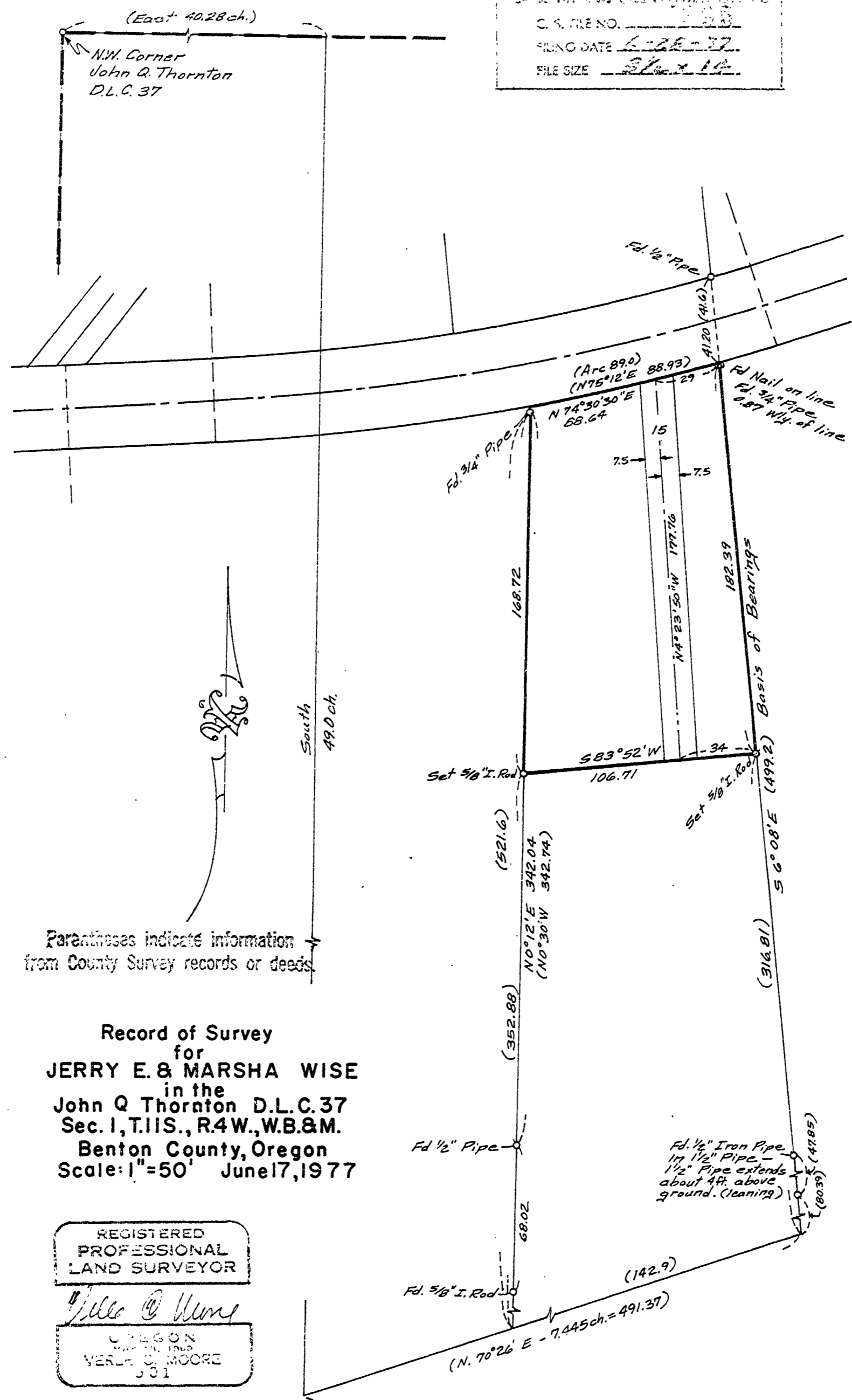

Parentheses indicate information  
 from County Survey records or deeds

Record of Survey  
 for  
**JERRY E. & MARSHA WISE**  
 in the  
 John Q Thornton D.L.C. 37  
 Sec. 1, T.11S., R.4W., W.B.&M.  
 Benton County, Oregon  
 Scale: 1" = 50' June 17, 1977

REGISTERED  
 PROFESSIONAL  
 LAND SURVEYOR

*Debra G. Hume*  
 URESON  
 VERLE O. MOORE  
 531