

Benton Co. Surveyors Office  
 C. S. FILE NO. 1212  
 FILING DATE 6/2/77  
 FILE SIZE 12"

MAP OF SURVEY FOR  
**JERRY WITKOWSKI**

IN THE N. W. 1/4 OF SECTION 10, T. 12 S., R. 5 W., W. M.  
 CITY OF CORVALLIS, BENTON COUNTY, OREGON

SCALE: 1" = 40'

APRIL 1, 1977



N. W. Corner of  
 James A. Bennet D.L.C. No. 45

SOUTH 347721'

EAST 1561.36'

• : DENOTES MONUMENT FOUND  
 ○ : DENOTES 5/8" ROD SET  
 ( ) : DIMENSION OF RECORD  
 BASIS OF BEARINGS : SOUTH LINE OF TRACT BY C.S. 3436

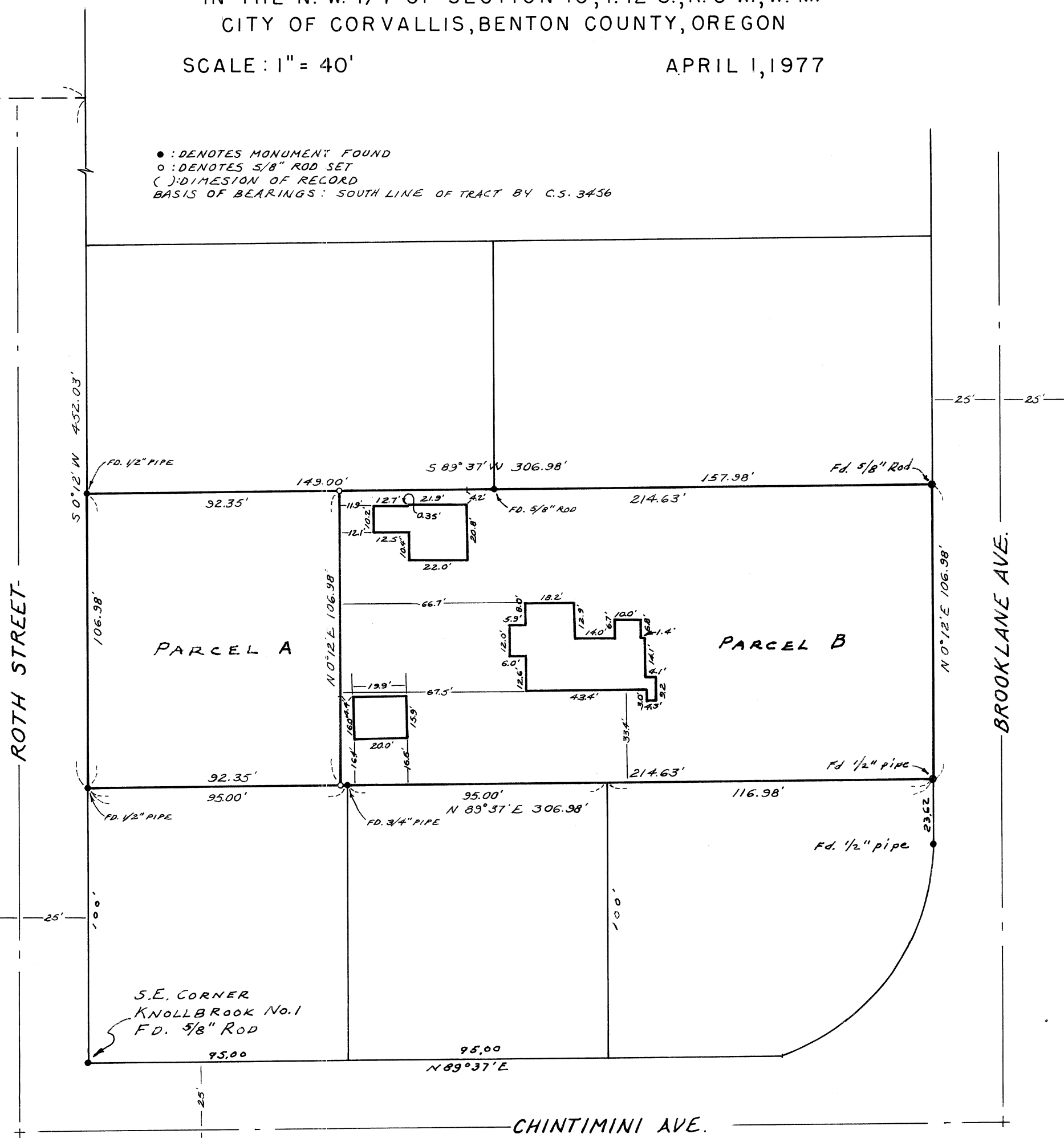

S.E. CORNER  
 KNOLLBROOK No. 1  
 F.D. 5/8" ROD

PLANNING AND ZONING DEPARTMENT APPROVED  
*[Signature]* 6/2/77  
 Date  
*[Signature]* 6/2/77  
 Date  
 City Engineer

REGISTERED  
 PROFESSIONAL  
 LAND SURVEYOR

*[Signature]*  
 OREGON  
 FRED C. LEMKE  
 441

6408

6408