

CS 6426

Survey For

ROY FORREST

*SE 1/4 SEC 12,
T12S, R6W*

The North 67.0' of Lots 3 & 4,
Block 3, Rose Park Subdivision
Philomath, Oregon

Scale: 1" = 30.0'

June 1, 1977

Benton Co. Surveyors Office

C. S. FILE NO. 00020

FILING DATE 8-17-77

FILE SIZE 8 1/2 X 14

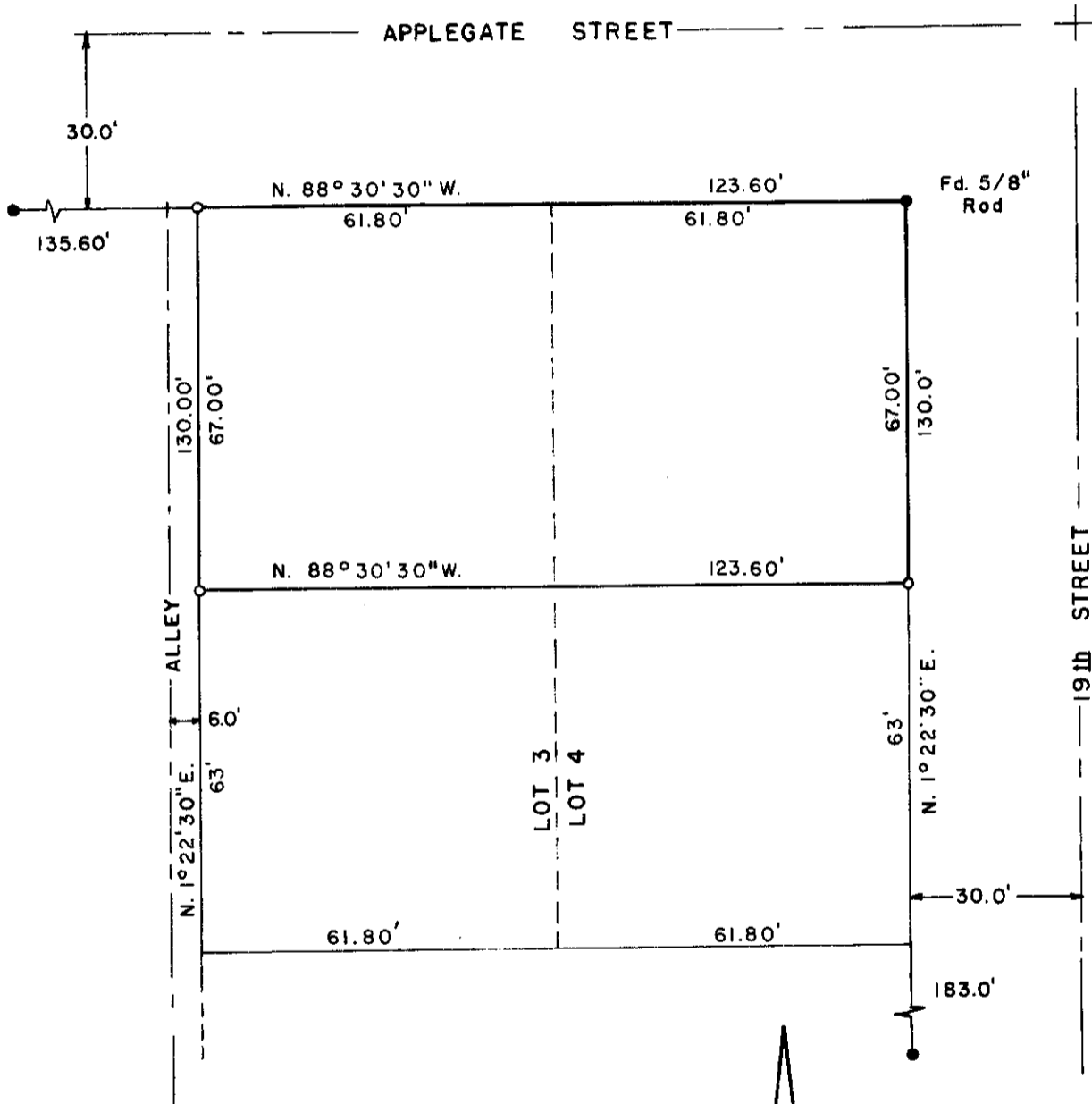

- - Denotes 5/8" Rod Set
- - Denotes 3/4" Pipe Found, Except As Noted



REGISTERED
PROFESSIONAL
LAND SURVEYOR

Fred I. Lemke

OREGON
MAY 2, 1956
FRED I. LEMKE
443

NOTE: Basis of bearing east line of property