

Benton Co. Surveyors Office
 C. S. FILE NO. 6932
 FILING DATE 6-17-77
 SHEET NO. 12

Map of Survey
 for
 GEORGE A. STOUDE

of the Recovery of the
 1/4 Corner Common to
 Sec. 36, T. 13S., R. 9W., W.M., Lincoln County
 Sec. 31, T. 13S., R. 8W., W.M., Benton County
 in Oregon

Scale: 1" = 300'

June 6, 1977

Found 2 1/2" pipe with B.L.M. brass cap originally set at intersection of distances from 3 original B.T.'s from which - (originally 12") 55" maple N. 60° W. (N. 3° W.) 0.11 c. = 7.26' - nail in face of 29" cedar joined at trunk to 29" maple S. 15° W. 10.3' to nail.

REGISTERED
 PROFESSIONAL
 LAND SURVEYOR
Fred L. Lemke
 OREGON
 MAY 2, 1968
 FRED L. LEMKE
 443

Found 3/4" pipe on 30° southerly sloping hillside above Skunk Creek from which - (originally 8") 48" fir S. 31° W. 0.18 c. = 11.9' to face (rescribed "363") - Leo J. Martin 1964 (36") 40" fir (N. 83° E.) : N. 84° 09' E. (59.R) 58.8' to nail above face.

NOTE: Basis of Bearing = Assumed South on Existing Clear-cut Line.

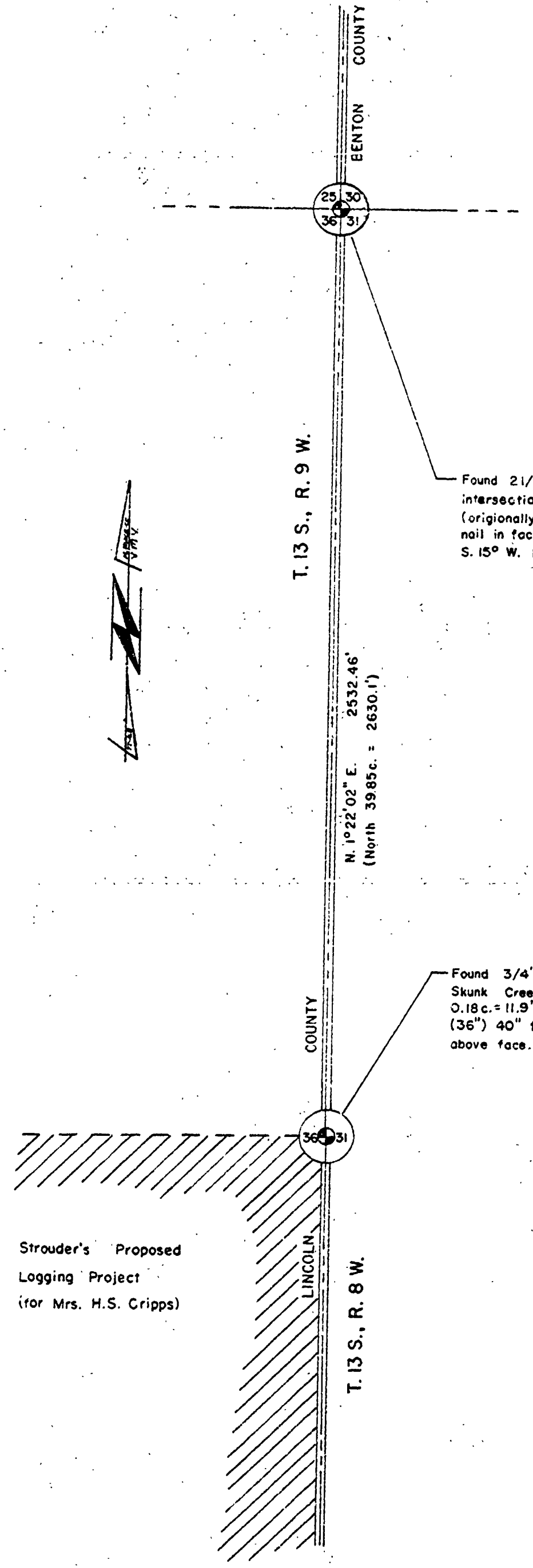

6932

6932

6932