

6435

6435

• DENOTES MONUMENT FOUND
 ○ DENOTES 3/8" ROD SET
 () DIMENSION OF RECORD
 BASIS OF BEARINGS : E OF 7th ST. BY SURVEY FOR
 WAYNE ALLEN, 5/13/76

MAP OF SURVEY FOR
ROY WOODARD
 LOTS 81 & 82 OF 'CITY MAP OF PHILOMATH, OREGON'
 IN BENTON COUNTY, OREGON
 MARCH, 1977 SCALE: 1" = 20'

Benton Co. Surveyors Office

C. S. FILE NO. 152423

FILING DATE 8-17-77

FILE SIZE 18

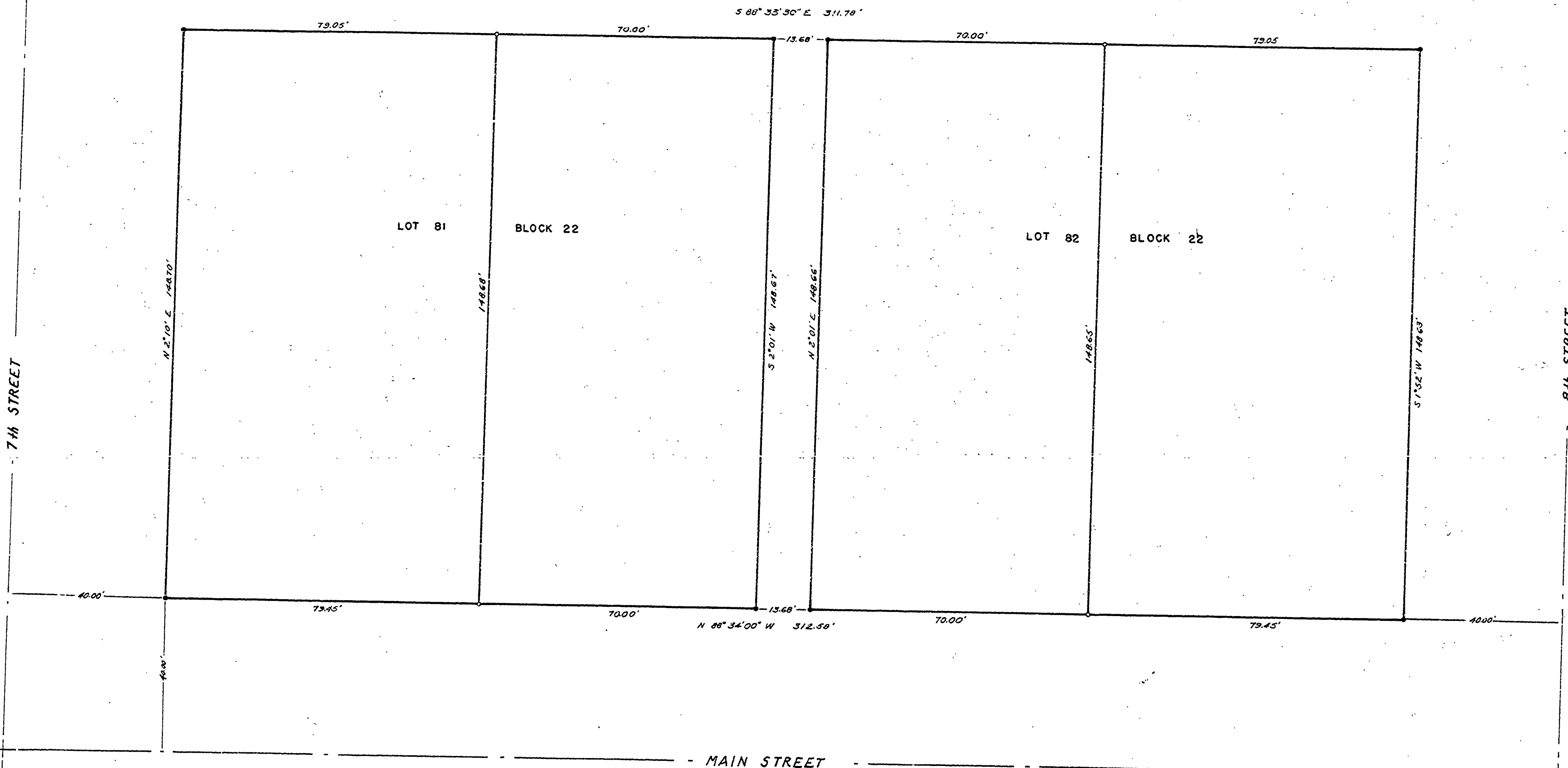

REGISTERED
 PROFESSIONAL
 LAND SURVEYOR

Fred L. Lemke

OREGON
 MAY 2, 1969
 FRED L. LEMKE
 443