Benton Co. Surveyors Office
C. S. FILE NO. 6465
FILING DATE 9-26-77
FILE SIZE 8½ x 14

CS 6465

Record of Survey
for
FORREST BOWMAN
in
N.W. 1/4 Section 6, T. 11 S., R. 3 W., WB&M
Benton County, Oregon

Scale: 1" = 100 feet

August 9, 1977

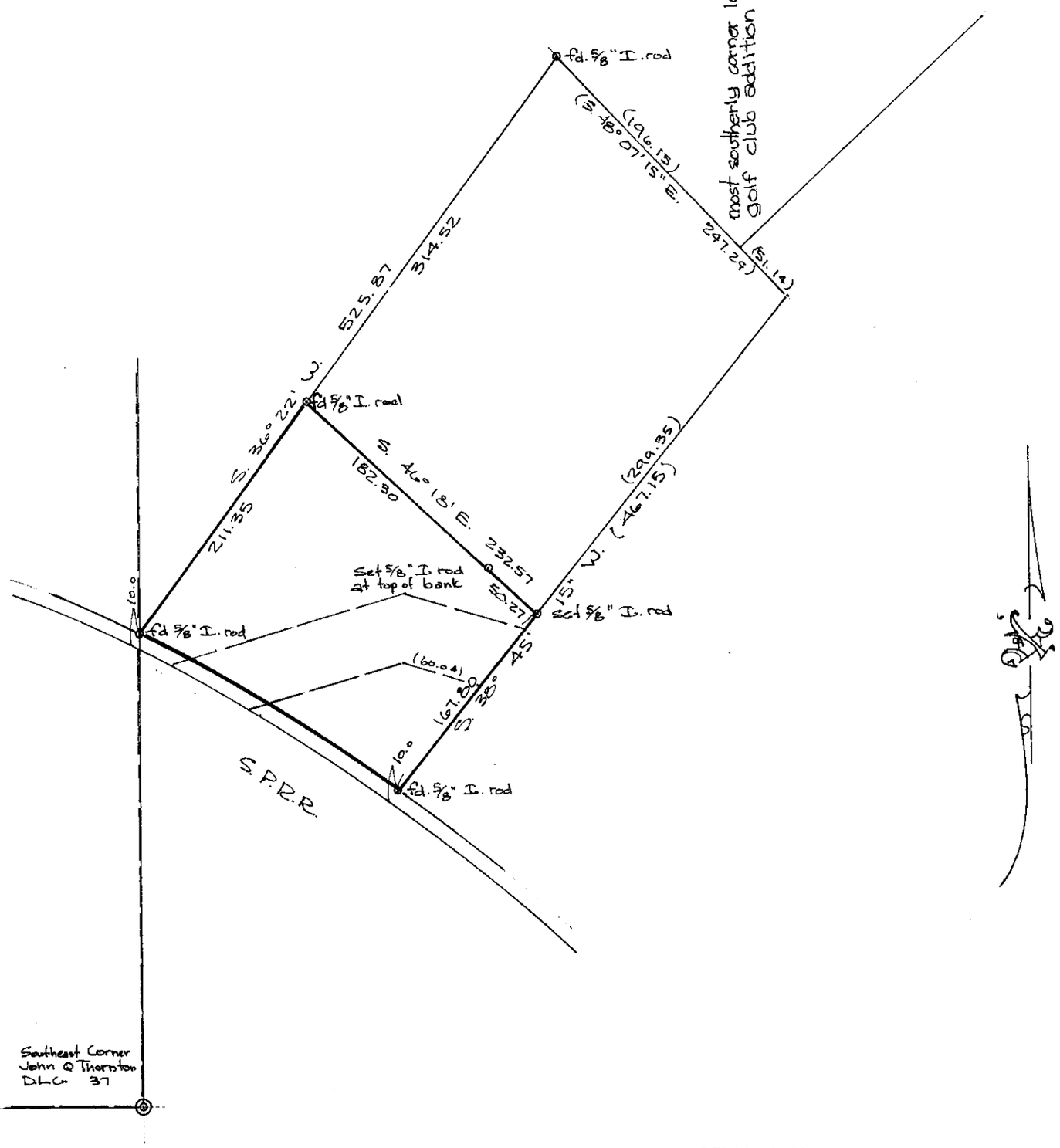

REGISTERED
PROFESSIONAL
LAND SURVEYOR
Verle C. Moore
OREGON
MAY 13, 1980
VERLE C. MOORE
501

16-43B