

**Benton Co. Surveyors Office**

C. S. FILE NO. 06474

FILING DATE 10-5-77

FILE SIZE 8 1/2 x 14

**CS 6474**

Record of Survey  
for  
**RICHARD MINSHALL**

in the  
southeast quarter of section 36  
T. 10 S., R. 4 W., W.B. & M  
Benton County, Oregon

scale: 1" = 100 feet

August 31, 1977

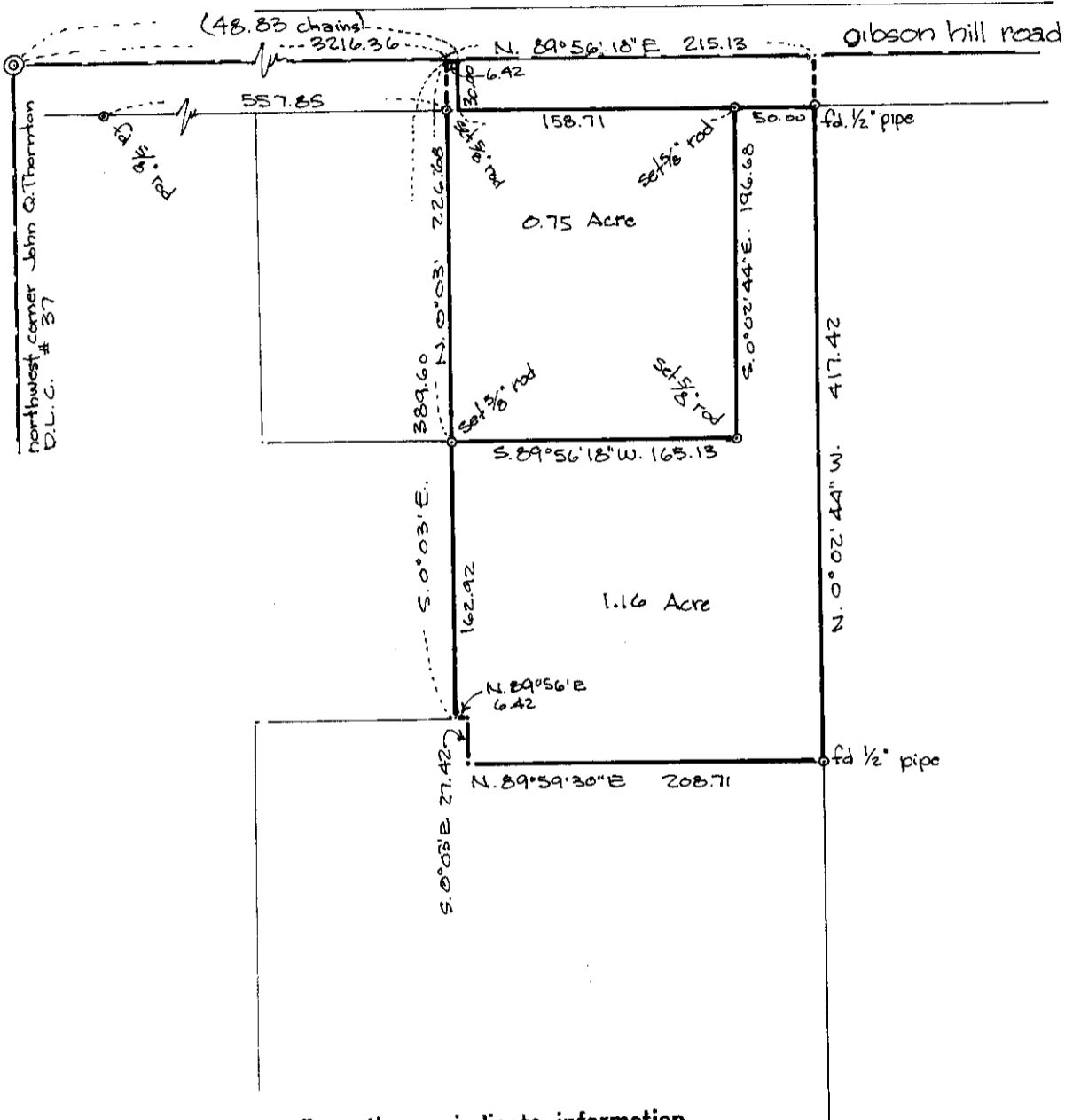

Parentheses indicate information from County Survey records or deeds.

REGISTERED  
PROFESSIONAL  
LAND SURVEYOR

*Verle C. Moore*

OREGON  
MAY 13, 1960  
VERLE C. MOORE  
501