

Benton Co. Surveyors Office
 C. S. FILE NO. _____
 FILING DATE 8-26-77
 FILE SIZE 16"

Record of Survey for
THOMAS & DEBBIE MOBERG
 in the N.E. 1/4 of Section 2 T. 11 S. R. 5 W. of W.M.
 Benton County, Oregon
 Scale: 1" = 40' Date: 8/23/77
 Job no. 77-209 Drawn by: DLK & MLP

6483

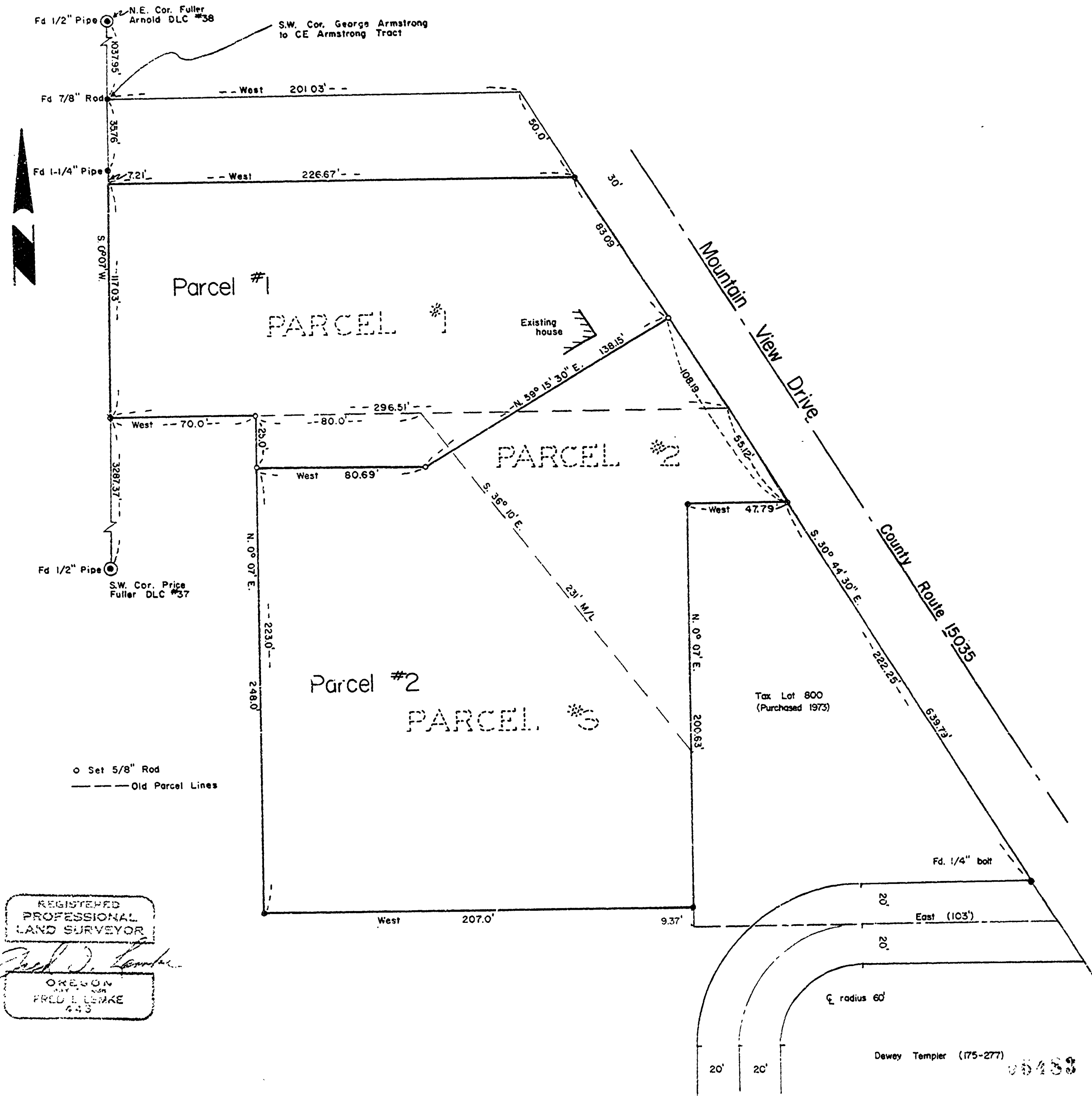

REGISTERED
 PROFESSIONAL
 LAND SURVEYOR
Paul J. Lemke
 OREGON
 CIVIL NO. 434
 FLD 15246
 433

6483