

Benton Co. Surveyors Office
 C. S. FILE NO. 10-28-17
 FILING DATE 10-28-17
 FILE SIZE 16

Record of Survey for Lowell D. & Thelma Hughes
 In the SE 1/4 of Sec. 22, T12S, R6W, W.M., Robert Shipley, DLC 59
 Benton County, Oregon October 3, 1977

REGISTERED
 PROFESSIONAL
 LAND SURVEYOR
Ben N. Andrews
 OREGON
 SEPTEMBER 23, 1977
 BEN N. ANDREWS
 1117



Scale: 1"=100'
 Basis of Bearings: 1963 County Road Survey

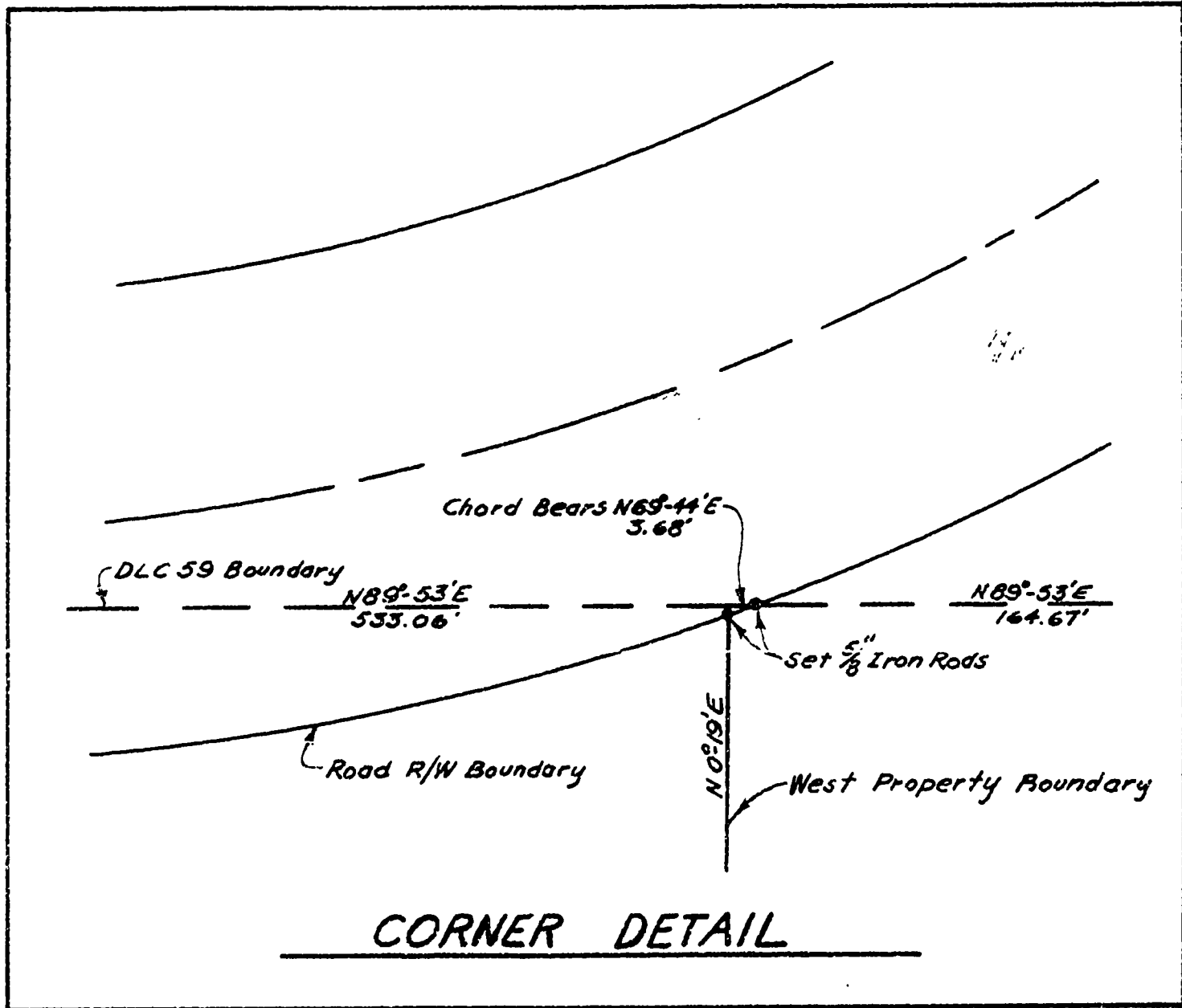
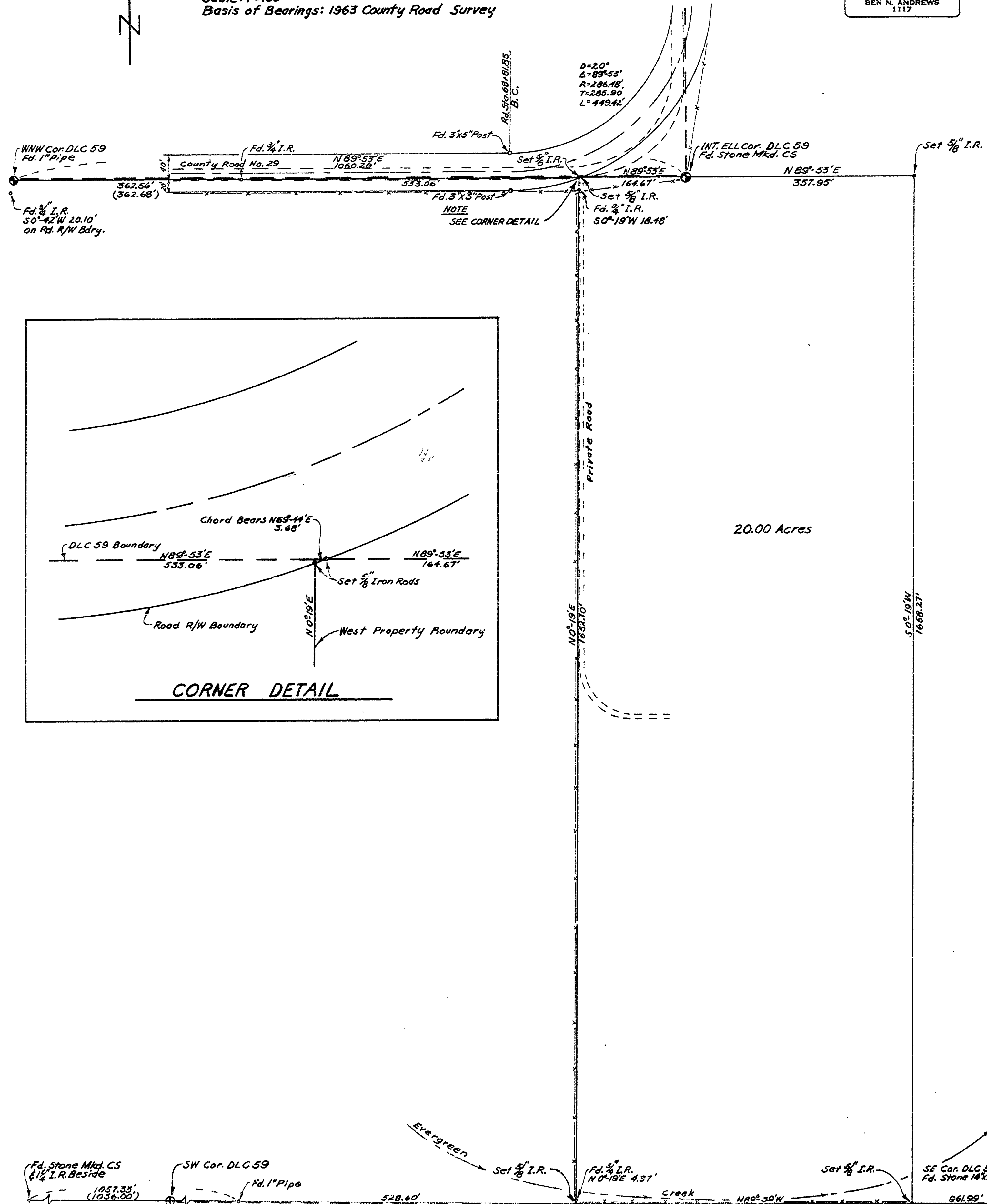

CORNER DETAIL