

# ROBERT KNIGHT

W. 1/2 Sec. 9 T.12S. R. 6W. W.M.

BENTON COUNTY OREGON

Scale: 1" = 300'

Oct. 31, 1977

RIGHT-OF-WAY  
CURVE DATA

Δ	Radius	Length	Tangent	Long Chord	Bearing
A	35° 07' 30"	410.00	251.35	129.77	5 41° 50' 35" W
B	30° 57' 45"	285.00	164.01	285.00	5 39° 45' 45" W
C	9° 54' 50"	861.60	149.08	74.73	N 47° 01' 25" W
D	66° 30' 00"	199.90	232.01	131.06	N 79° 19' 00" W
E	25° 12' 20"	377.73	166.17	84.45	S 84° 02' 10" W
F	48° 17' 50"	210.00	177.02	94.15	S 72° 29' 25" W
G	7° 36' 00"	1683.94	223.37	111.85	S 82° 08' 30" W
H	108° 02' 00"	110.00	207.41	151.49	N 70° 02' 30" W
I	49° 11' 40"	310.00	266.17	141.91	N 40° 37' 20" W
J	17° 08' 50"	695.00	208.00	104.78	N 73° 47' 35" W
K	33° 03' 10"	400.00	230.75	118.68	S 81° 06' 25" W
L	33° 59' 50"	165.00	97.90	50.44	S 81° 34' 45" W
M	31° 23' 40"	315.00	172.60	88.52	S 82° 52' 50" W
N	14° 31' 05"	710.00	179.90	90.44	S 74° 26' 30" W

Fd. 1" Pipe 2' below surface, set 3/4" x 30" G.I.P. directly on top of found pipe.  
 Fd. 24" Oak 1917 SW B.T.  
 Fd. 40" Oak 1917 NW B.T. - pipe didn't match  
 Fd. 28" D-Fir 5 24" W 34.6" - marked with 'X'  
 Fd. 14" D-Fir 5 80" E 21.0"  
 NE Cor. of walkway along house N 60° W 35.9'

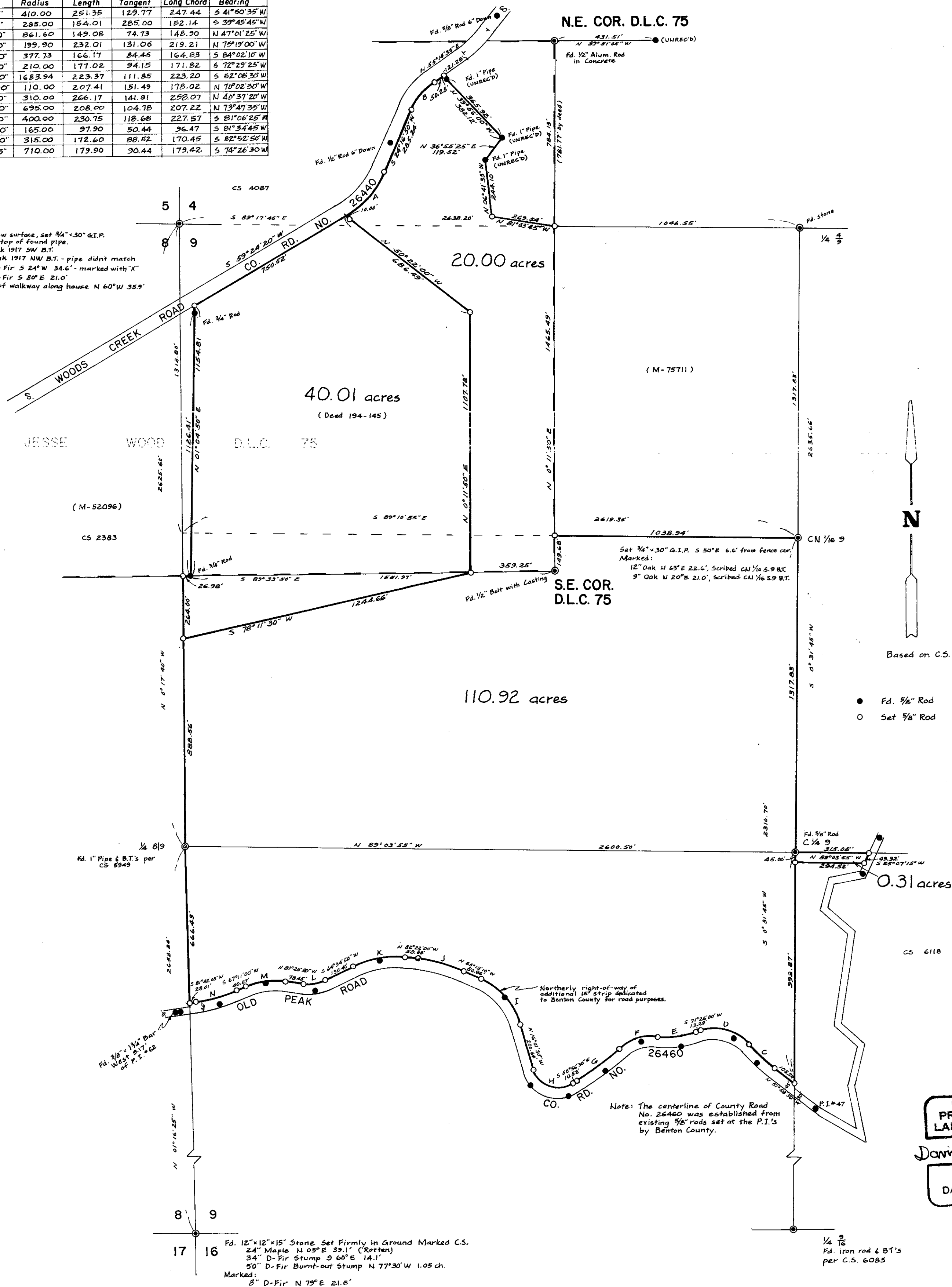

Based on C.S. 6118

- Fd. 1/2" Rod
- Set 1" Rod

REGISTERED  
PROFESSIONAL  
LAND SURVEYOR  
**David K. Bateman**  
OREGON  
JULY 30, 1976  
DAVID K. BATEMAN  
1068

TIMBERLAND SERVICES, INC.  
1010 Airport Road, P. O. Box 666  
Albany, Oregon 97141  
Telephone (503) 928-4504  
LAND SURVEYING - ENGINEERING  
LAND USE PLANNING - ROADS  
FORESTRY CONSULTING