

RECORD OF SURVEY
 for
 VORCE W. HARPER
 in the

William Harrison Johnson D.L.C. 63
 N.E. 1/4 of Sec. 34, T.10S., R.4W., W.M.
 Benton County, Oregon

Scale: 1" = 100'

December 31, 1977

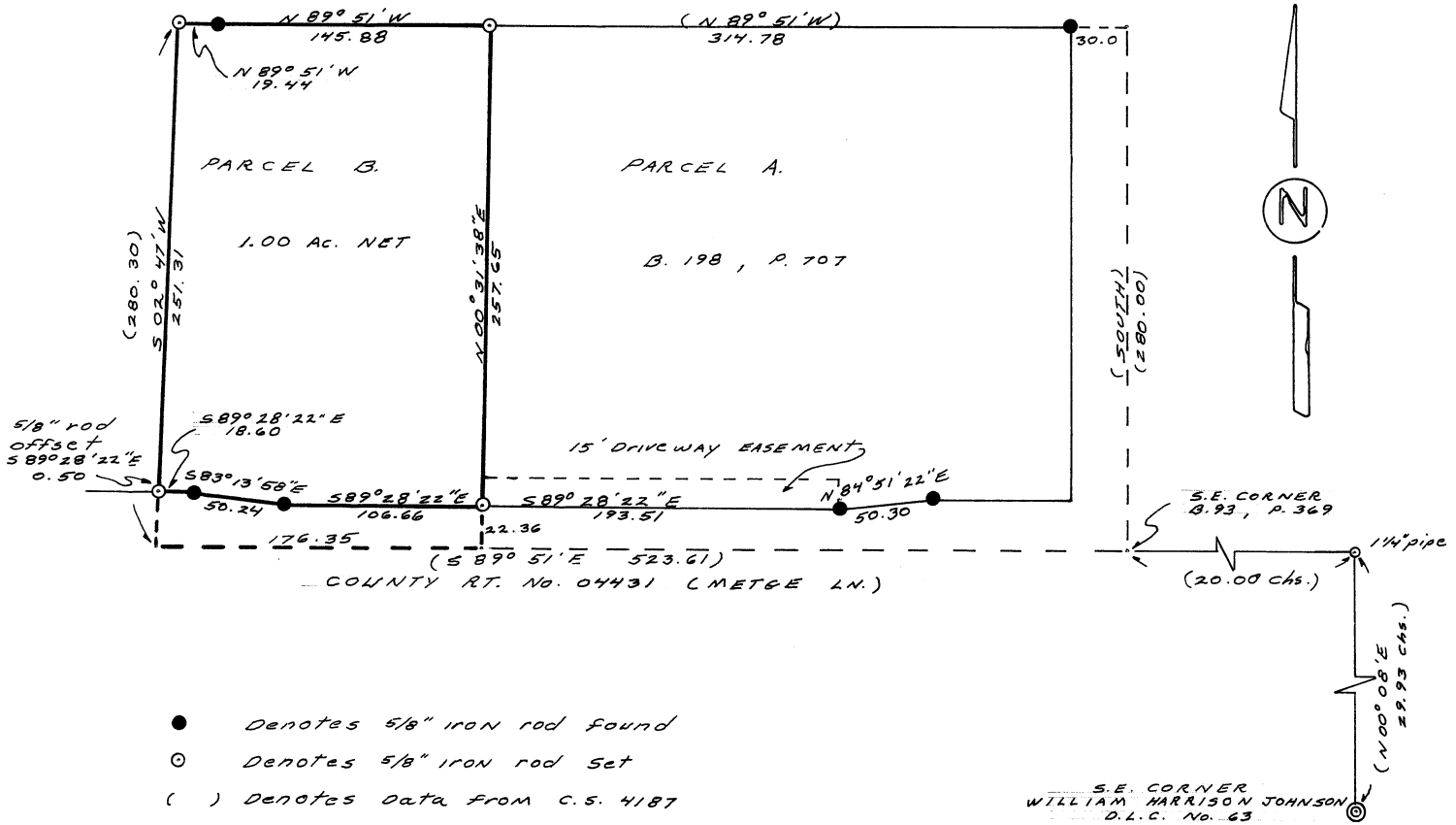

LEGAL DESCRIPTION:

Beginning at the southeast corner of that tract of land described by deed recorded in Book 93 Page 369 of the Benton County Deed Records. Which point is 29.93 chains N 00° 08' E and 20.00 Chains N 89° 51' W of the southeast corner William Harrison Johnson D.L.C. No. 63, Township 10 South, Range 4 West of the Willamette Meridian in Benton County, Oregon; Thence North 280.00 feet; thence N 89° 51' W 344.78 feet to the TRUE POINT OF BEGINNING; thence N 89° 51' W 165.32 feet to a point from which a 5/8" rod bears S 89° 51' E 19.44 feet; thence S 02° 47' W 280.30 feet to the south line of said tract; thence S 89° 51' E along said south line 176.35 feet; thence N 00° 31' 38" E 280.00 feet to the TRUE POINT OF BEGINNING.

REGISTERED
 PROFESSIONAL
 LAND SURVEYOR

Darryl W. Harms

OREGON
 JULY 30, 1976
 DARRYL W. HARMS
 1079