

MAP OF SURVEY FOR TOM RADA

Benton Co. Surveyors Office
 C. S. FILE NO. _____
 FILING DATE 6/1/77
 FILE SIZE 12

IN THE S.W. 1/4 SEC. 13, S.E. 1/4 SEC. 14, N.E. 1/4 SEC. 23 AND N.W. 1/4 SEC. 24
 T.14S., R.8W. OF W.M.
 BENTON COUNTY, OREGON

JUNE 1, 1977
 Rev: Sept. 21, 1977

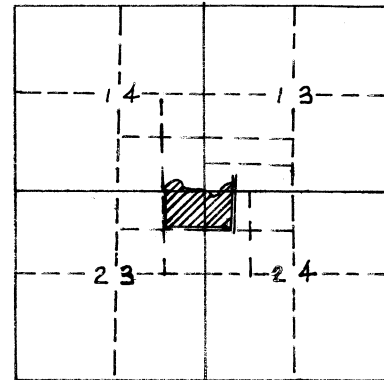

Scale: 1" = 5000'

REGISTERED
 PROFESSIONAL
 LAND SURVEYOR

Fred I. Lemke
 OREGON
 MAY 2, 1958
 FRED I. LEMKE
 443



Basis of Bearing: West R.O.W. line
 State Hwy. No. 201 as shown

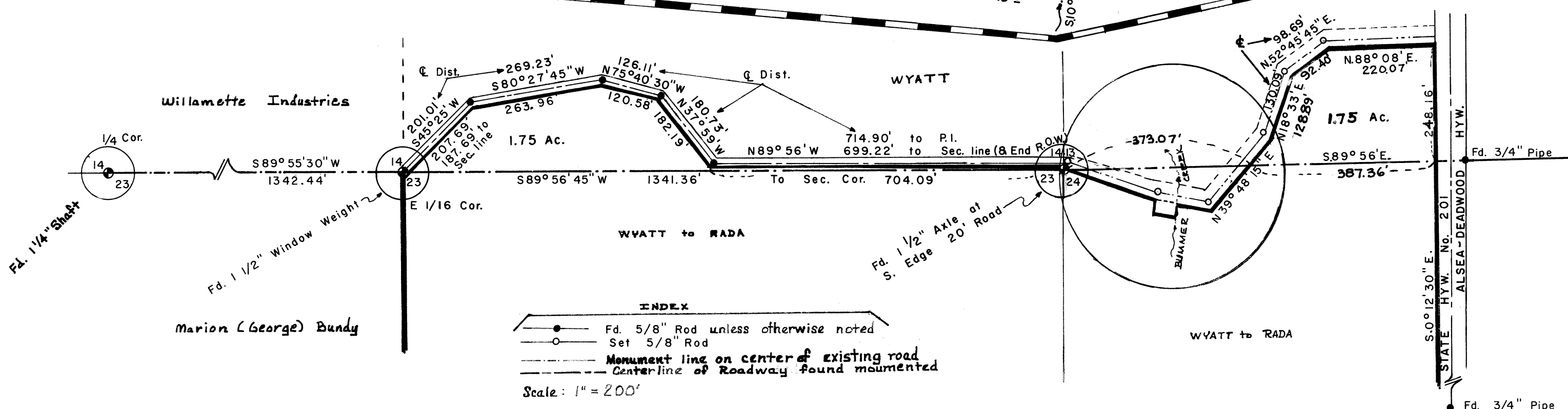
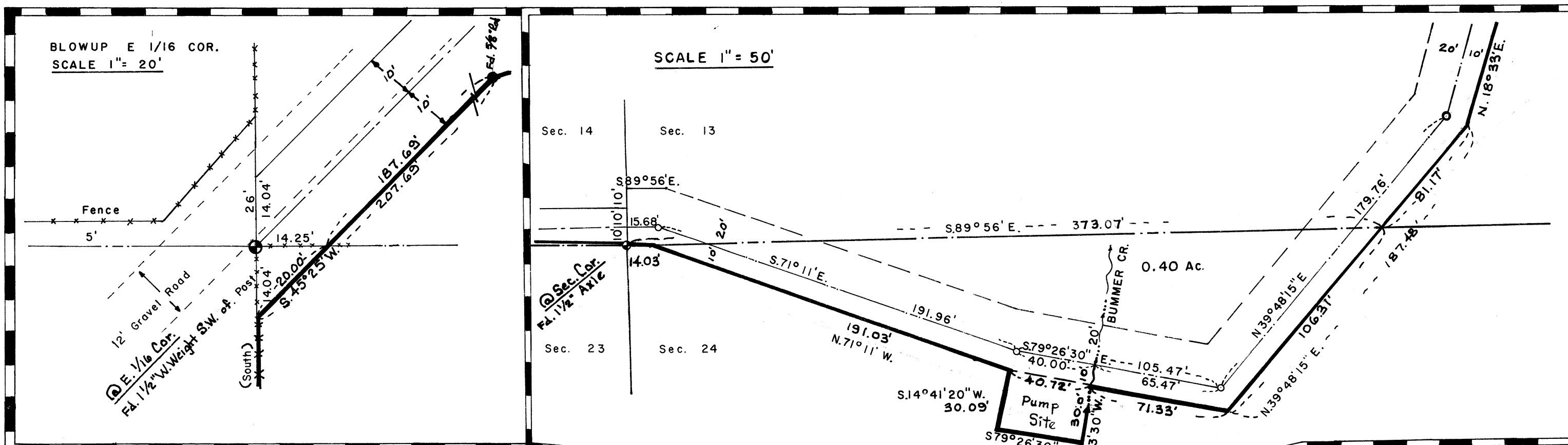

INDEX
 ● Fd. 5/8" Rod unless otherwise noted
 ○ Set 5/8" Rod
 --- Monument line on center of existing road
 - - - Center line of Roadway found monumented
 Scale: 1" = 200'

Fd. 3/4" Pipe

1969

ADDITIONAL SURVEY INFORMATION FOR CS 6529

RECORD OF SURVEY

For

MARION F. GEORGE

In Section 14

T. 14S, R. 8W of the W.M.
Benton County, Ore.

Scale 1" = 200'
Nov. 22, 1969
• = 5" rod set

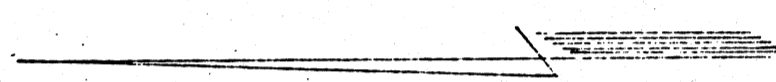

Land owned
by
The Swearingin's
who
decided the road

Rich' W Fair
Fair

Land now owned
by O'Connell

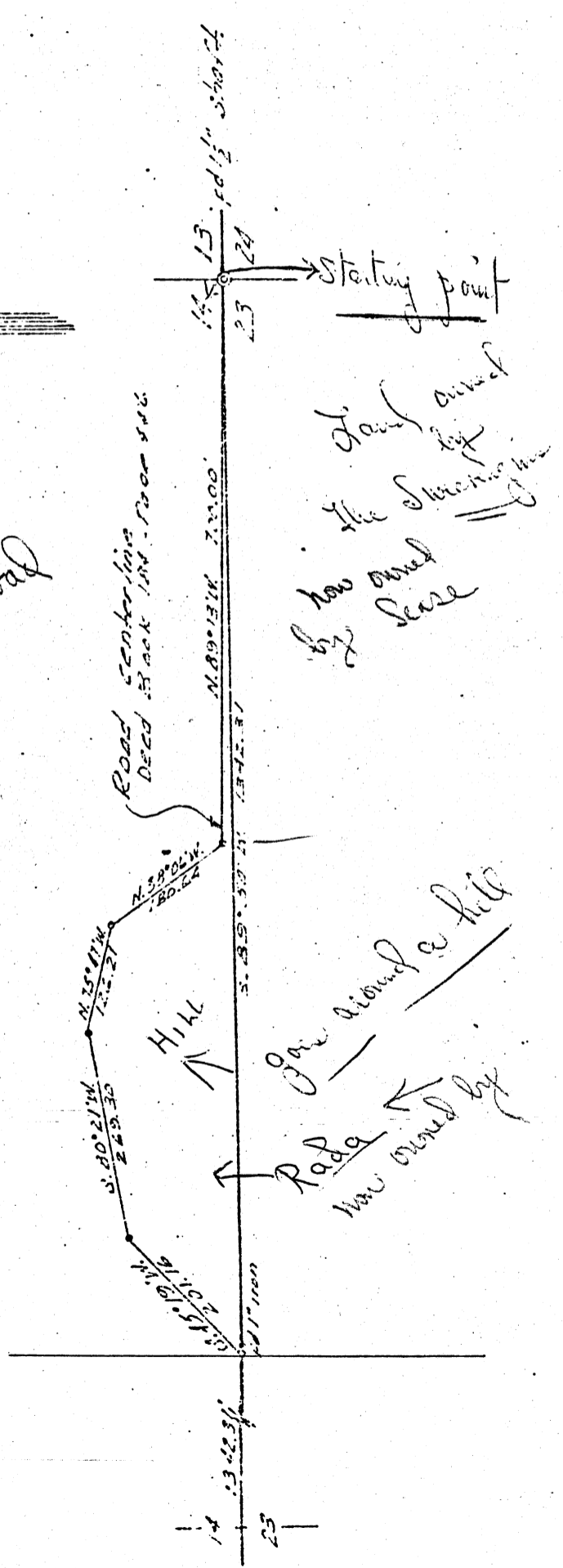

Starting point
Land owned
by
The Swearingin's
now owned
by
Sease

Go around a hill
Rada
now owned by

NOTE: THIS SURVEY WAS GIVEN TO THE BENTON COUNTY SURVEYOR'S OFFICE IN MARCH 1989 BY MARION F. BUNDY (GEORGE). THIS SURVEY IS BEING FILED WITH FRED LEMKE'S SURVEY CS 6529 AS ADDITIONAL INFORMATION. THIS PAPER COPY WAS NOT CLEAR ENOUGH TO MAKE A PHOTO MYLAR AND FILE AS AN INDEPENDENT SURVEY.