

6512

# DAVID MACPHERSON

SW 1/4 Sec. 12, T. 11 S., R. 5 W., W.M.

Benton County, Oregon

Scale: 1"=100'

January 19, 1978



BASED ON C.S. 4115

- Found 3/8" Rod (unless otherwise noted)
- Set 5/8" Rod

REGISTERED  
PROFESSIONAL  
LAND SURVEYOR

*Edgar R. Cook*

OREGON  
JULY 30, 1976  
EDGAR R. COOK  
1073

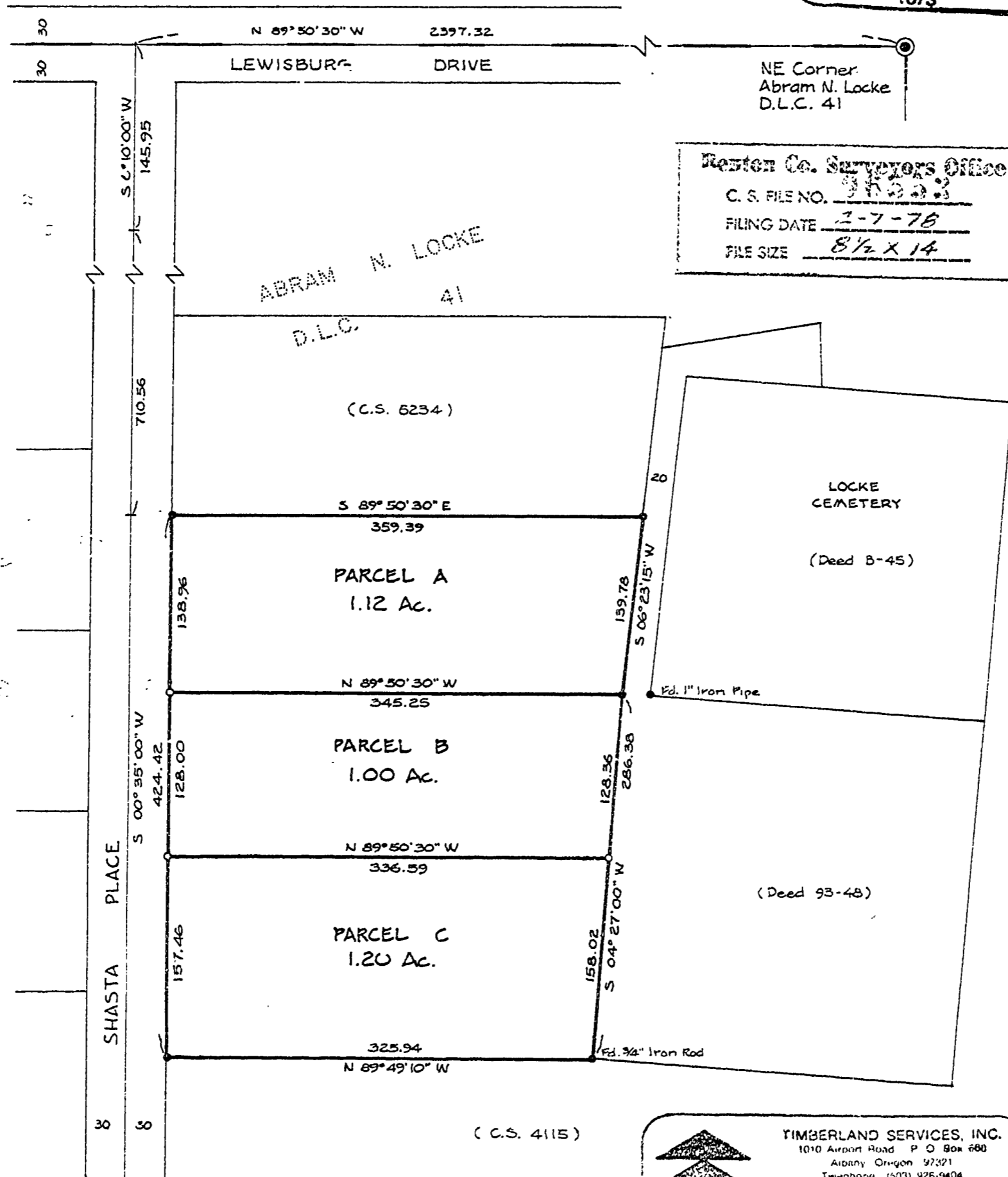

NE Corner  
Abram N. Locke  
D.L.C. 41

Benton Co. Surveyors Office  
 C. S. FILE NO. 3723  
 FILING DATE 1-7-78  
 FILE SIZE 8 1/2 X 14

 **TIMBERLAND SERVICES, INC.**  
 1010 Airport Road P O Box 680  
 Albany Oregon 97321  
 Telephone (503) 426-9404  
 LAND SURVEYING - ENGINEERING  
 LAND USE PLANNING - ROADS  
 FORESTRY CONSULTING