

RECORD OF SURVEY  
for  
VORCE W. HARPER  
in the  
William Harrison Johnson D.L.C. 63  
N.E. 1/4 of Sec. 34, T.10S., R.4W., W.M.  
Benton County, Oregon

Scale; 1" = 100'

February 4, 1978

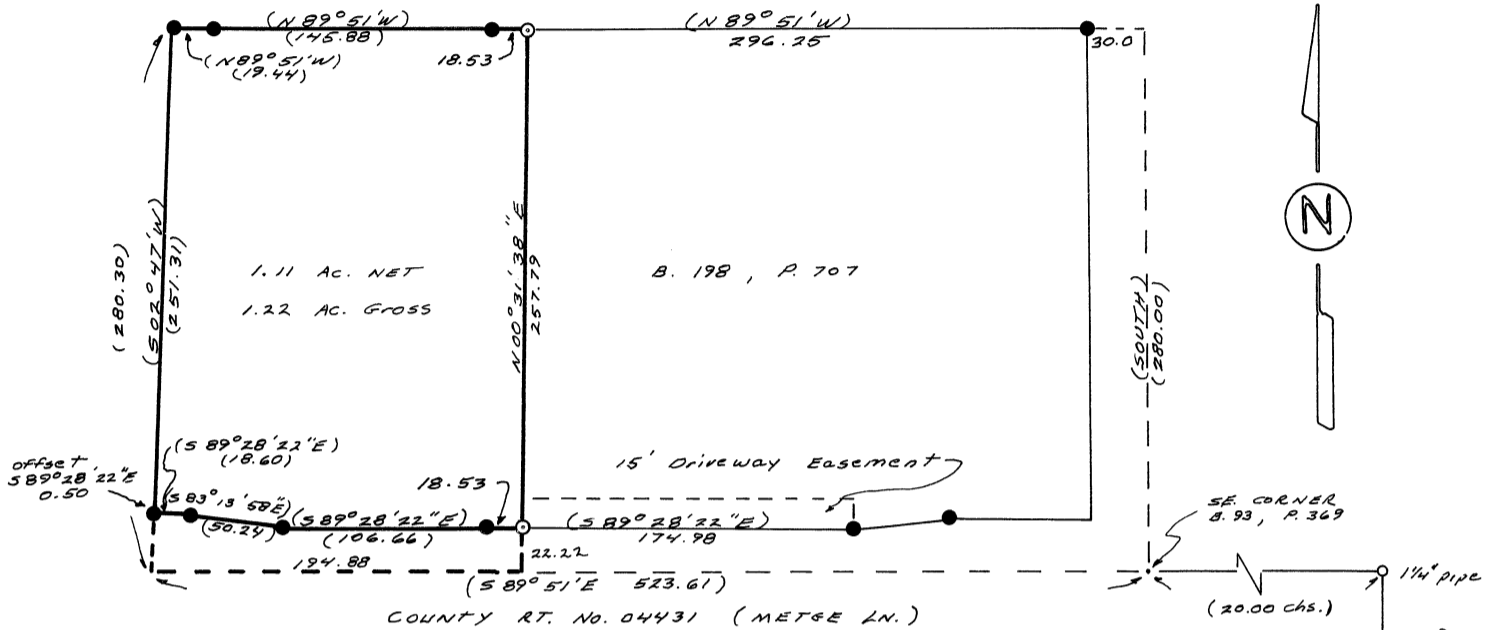

- Denotes 5/8" iron rod found
- Denotes 5/8" iron rod Set
- ( ) Denotes Data from C.S. 4187 & 6526

S.E. CORNER  
WILLIAM HARRISON JOHNSON  
D.L.C. No. 63

**LEGAL DESCRIPTION:**

Beginning at the southeast corner of that tract of land described by deed recorded in Book 93 Page 369 of the Benton County Deed Records. Which point is 29.93 chains N 00° 08' E and 20.00 Chains N 89° 51' W of the southeast corner, William Harrison Johnson D.L.C. No. 63, Township 10 South, Range 4 West of the Willamette Meridian in Benton County, Oregon; thence North 280.00 feet; thence N 89° 51' W 326.25 feet to the TRUE POINT OF BEGINNING; thence N 89° 51' W 183.85 feet to a point from which a 5/8" rod bears S 89° 51' E 19.44 feet; thence S 02° 47' W 280.30 feet to the south line of said tract; thence S 89° 51' E along said south line 194.88 feet; thence N 00° 31' 38" E 280.00 feet to the TRUE POINT OF BEGINNING.

<b>Benton Co. Surveyors Office</b>	
C. S. FILE NO.	28534
FILING DATE	2-7-78
FILE SIZE	8 1/2 x 14

REGISTERED  
PROFESSIONAL  
LAND SURVEYOR

*Darryl W. Harms*

OREGON  
JULY 30, 1976  
DARRYL W. HARMS  
1079