

6574

# RECORD OF SURVEY

FOR WAYNE SOUZA

IN SE 1/4 SEC. 28, T. 11S., R. 5 W., W.M.

BENTON COUNTY, OREGON

SCALE 1" = 20'

DATE: FEBRUARY, 1978

PLAT NO.	00574
CASE NO.	2-8-78
PLAT DATE	8 1/2 x 14

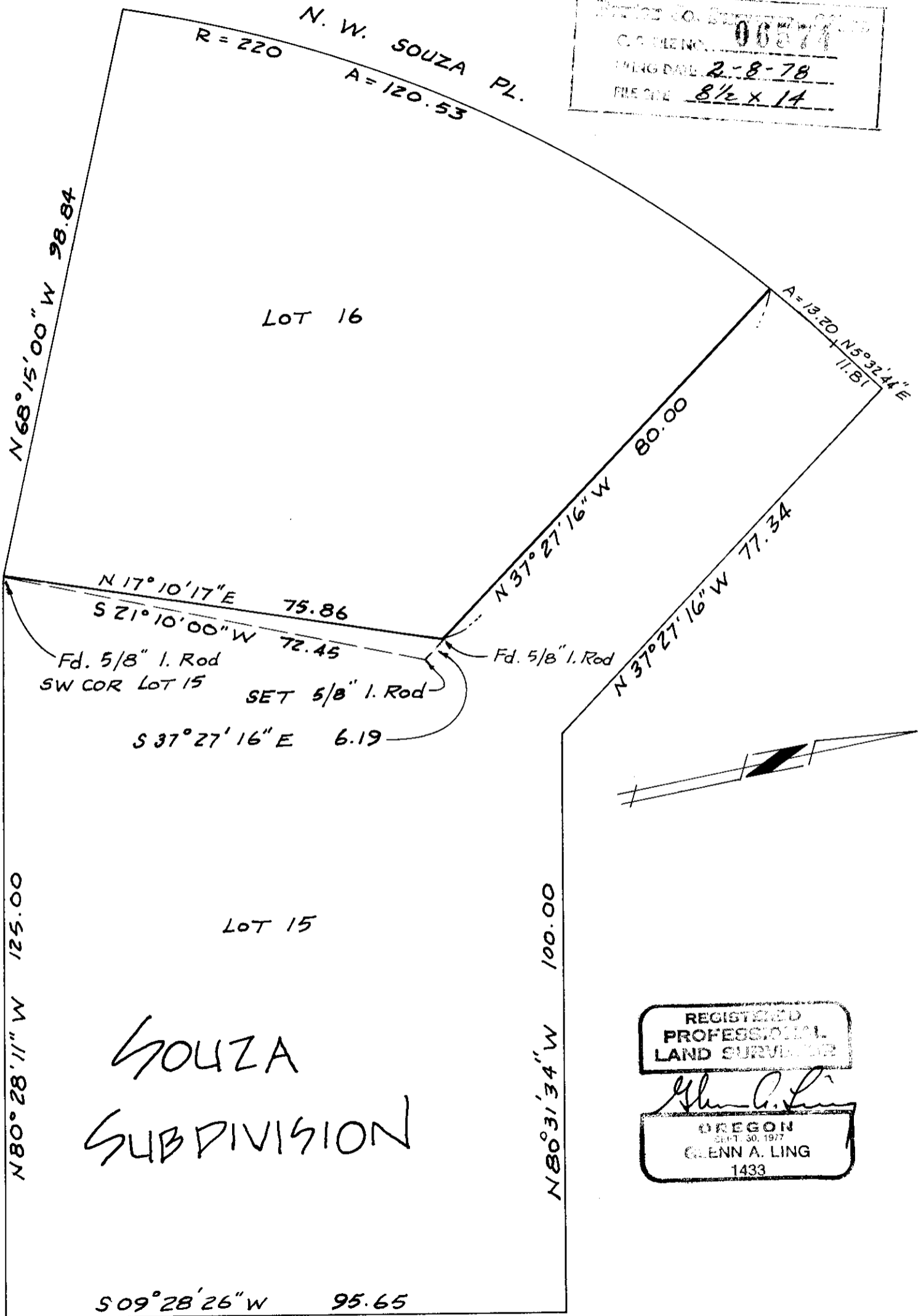

REGISTERED  
PROFESSIONAL  
LAND SURVEYOR

*Glenn A. Ling*

OREGON  
CHART. 50, 1977  
GLENN A. LING  
1433