

RECORD OF SURVEY
 FOR MONNE K. SMITH
 NE 1/4 SEC. 6, T.13S., R.5W.;
 SE 1/4 SEC. 31, T.12S., R.5W., W.M.
 BENTON COUNTY, OREGON
 APRIL, 1978

Benton Co. Surveyors Office
 C. S. FILE NO. 00611
 FILING DATE 5-17-78
 FILE SIZE 8 1/2 x 14

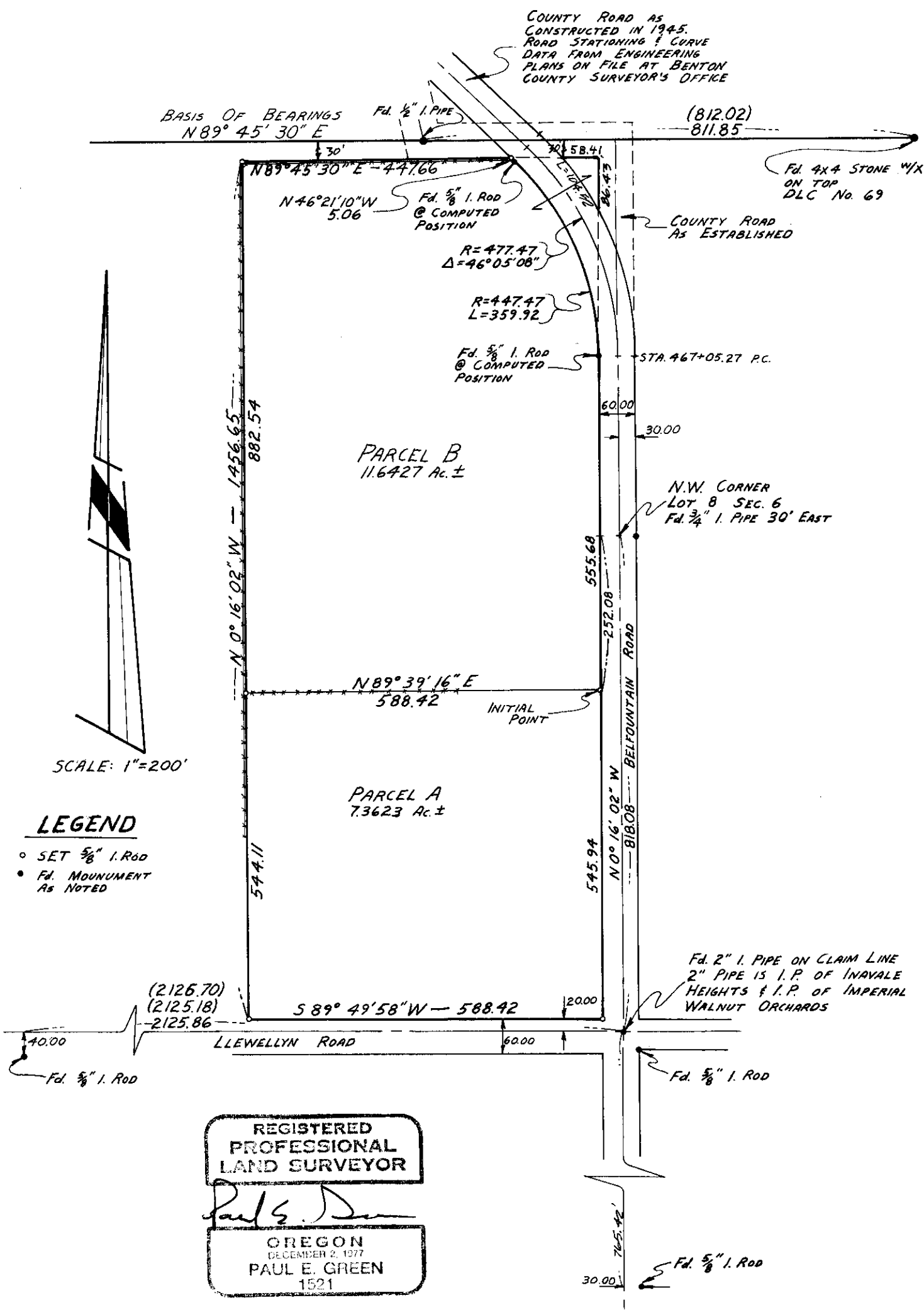

REGISTERED
 PROFESSIONAL
 LAND SURVEYOR

Paul E. Green

OREGON
 DECEMBER 2, 1977
 PAUL E. GREEN
 1521