

**Benton Co. Surveyors Office**

C. S. FILE NO. **06620**  
 FILING DATE 5-17-78  
 FILE SIZE 18"

Map of Survey For

**DOUGLAS ANDERSON**

In The West 1/2 Sec. 22, T. 12 S., R. 6 W. of WM  
 Benton County, Oregon

Scale 1"=200'

August 23, 1977

Job No. 77-162

Correction Survey to C.S. No. 6485

Drawn by B.M.W. & M.O.

January 4, 1978

06620

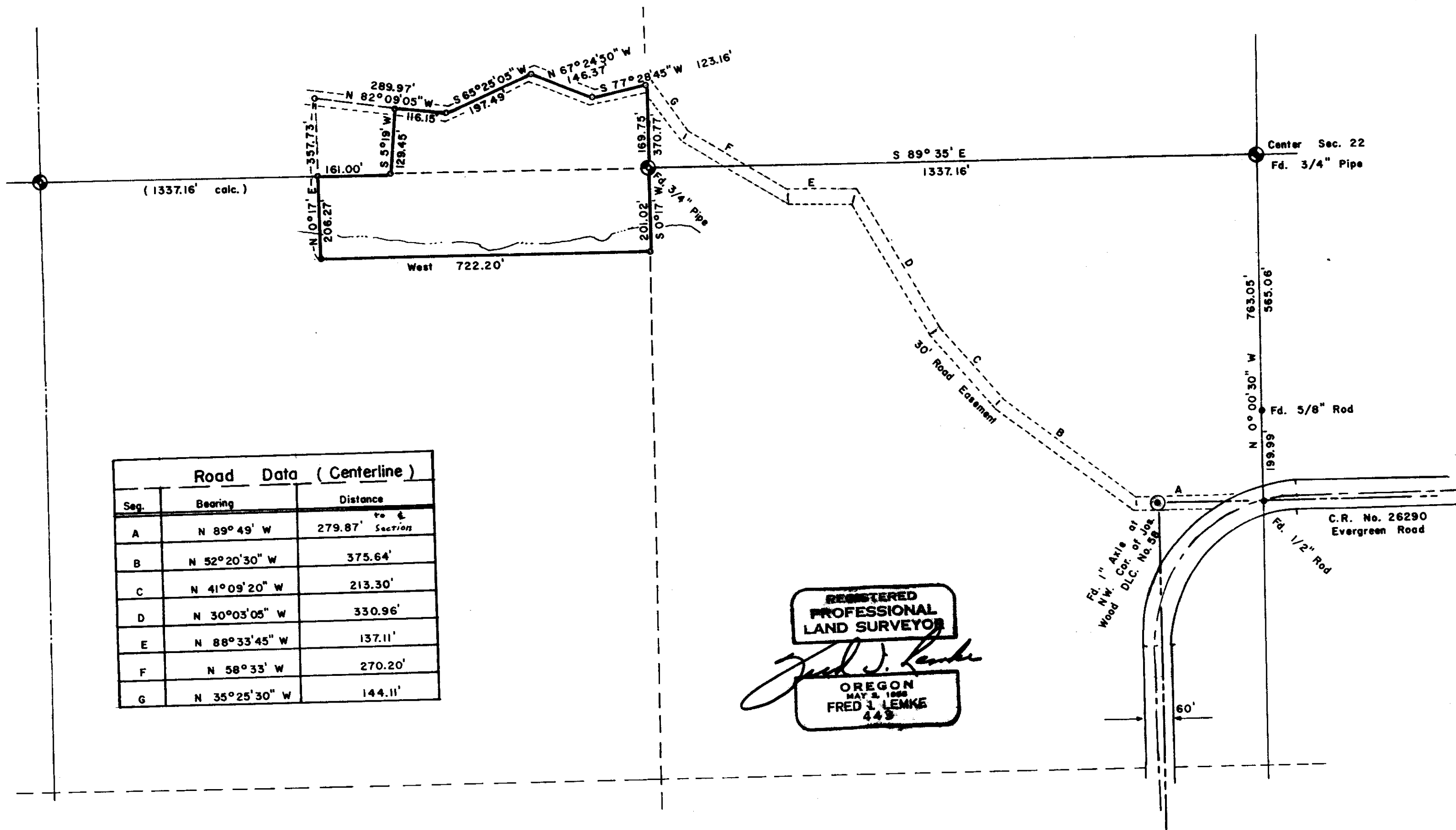

| Road Data (Centerline) |                 |                    |
|------------------------|-----------------|--------------------|
| Seg.                   | Bearing         | Distance           |
| A                      | N 89° 49' W     | 279.87' to Section |
| B                      | N 52° 20' 30" W | 375.64'            |
| C                      | N 41° 09' 20" W | 213.30'            |
| D                      | N 30° 03' 05" W | 330.96'            |
| E                      | N 88° 33' 45" W | 137.11'            |
| F                      | N 58° 33' W     | 270.20'            |
| G                      | N 35° 25' 30" W | 144.11'            |

REGISTERED  
 PROFESSIONAL  
 LAND SURVEYOR

*Fred J. Lemke*  
 OREGON  
 MAY 2, 1968  
 FRED J. LEMKE  
 443